

**PLANNING AND CONTROL
USING
ORACLE® PRIMAVERA® P6
VERSIONS 18 to 23 PPM PROFESSIONAL**

**Planning and Progressing Project Schedules
With and Without Roles and Resources
in an
Established Database**

BY

PAUL EASTWOOD HARRIS

©Copyright 2024 by Eastwood Harris Pty Ltd. No part of this publication may be reproduced or used in any form or by any method without the written permission of the author.

Oracle and Primavera are registered trademarks of Oracle and/or its affiliates.

Windows, Microsoft® Office Project Standard 2021, Microsoft® Office Project Professional 2021, Microsoft® Office Project Standard 2019, Microsoft® Office Project Professional 2019, Microsoft® Office Project Standard 2016, Microsoft® Office Project Professional 2016, Microsoft® Office Project Standard 2013, Microsoft® Office Project Professional 2013 Windows and Excel are registered trademarks of Microsoft Corporation.

Elecosoft Powerproject is a registered trademark of Elecosoft®.

Adobe® and Acrobat® are registered trademarks of Adobe Systems Incorporated.

All other company or product names may be trademarks of their respective owners.

Screen captures reprinted with authorization from Oracle Corporation.

This publication was created by Eastwood Harris Pty Ltd and is not a product of Oracle Corporation.

DISCLAIMER

The information contained in this publication is to the best of the author's knowledge true and correct. The author has made every effort to ensure the accuracy of this publication but may not be held responsible for any loss or damage arising from any information in this publication. Furthermore, Oracle Corporation reserves the right in their documentation to make changes to any products to improve reliability, function, or design. Thus, the application of Service Packs or the use of upgraded software may result in the software operating differently from the descriptions in this publication.

AUTHOR AND PUBLISHER

Paul E Harris
Eastwood Harris Pty Ltd
PO Box 4032
Doncaster Heights, 3109
Victoria, Australia

e-mail: harrispe@eh.com.au
Web: <https://primavera.com.au/>
Tel: +61 (0) 4 1118 7701

Please send any comments on this publication to the author.

ISBN 978-1-925185-97-3 - Letter - Perfect

ISBN 978-1-925185-98-0 - Letter/A4 - Spiral

ISBN 978-1-925185-99-7 - eBook

30 January 2024

INTRODUCTION

This publication is an upgrade of the authors original publication *Project Planning & Control Using Primavera P6 Version 7* and has been written to enable new users to learn the planning and scheduling functions of Primavera 18, 19, 20, 21, 22 and 23. Please note there are no versions 9 to 14 and Oracle changed their naming convention with the release of 15.1 so the name is the same as the year of the release.

Many users will have prior experience with Elecosoft (Asta) Powerproject or Microsoft Project and the author explains where there are differences in the products' functionality.

The author would appreciate any constructive comments on how this publication may be improved.

SUMMARY

The publication may be used as:

- A training manual for a three-day training course, or
- A self-teach book, or
- A reference manual.

The screen shots for this publication are mainly taken from Primavera Versions 18 or 19 or 20 or 21 or 22 or 23. Screen shots from earlier versions are used when required for demonstrating differences in versions.

One-day, two-day, or three-day training courses may be run using this publication and it includes exercises for the students to complete at the end of each chapter. After the course, students may use this publication as a reference book. Instructors' PowerPoint presentations are available from Eastwood Harris web sites.

This publication is ideal for people who would like to quickly gain an understanding of how the software operates and explains how the software differs from Elecosoft Powerproject and Microsoft Project, thus making it ideal for people who wish to convert from these products.

CUSTOMIZATION FOR TRAINING COURSES

Training organizations or companies that wish to conduct their own training may have this publication tailored to suit their requirements. This may be achieved by removing, reordering or adding content to the publication and by writing their own exercises. Please contact the author to discuss this service.

AUTHOR'S COMMENT

As a project controls consultant, I have used a number of planning and scheduling software packages for the management of a range of project types and sizes. The first publications I published were user guides/training manuals for Primavera SureTrak, P3 and Microsoft Project users. These were well received by professional project managers and schedulers, so I decided to turn my attention to Primavera Enterprise, which is now called Primavera P6. This publication follows the same proven layout of my previous publications. I trust this publication will assist you in understanding how to use Primavera P6 on your projects.

APPRECIATION

I would like thank Michael Jack for his assistance in writing this book and Thomas Grant for his assistance in proof reading parts of the book.

CURRENT BOOKS PUBLISHED BY EASTWOOD HARRIS

Create and Update an Unresourced Project Using Elecosoft (Asta) Powerproject Version 17
Planning and Control Using Oracle Primavera P6 Versions 18 to 23 PPM Professional
Planning and Control Using Microsoft Project 365 and 2021 - Including 2019, 2016 and 2013
99 Tricks and Traps for Microsoft Project 365 and 2021- A Casual User Guide Including 2019, 2016 and 2013
99 Tricks and Traps for Oracle Primavera P6 PPM Professional - The Casual Users Survival Guide Updated for Version 23

SUPERSEDED BOOKS BY THE AUTHOR

Project Planning Using SureTrak for Windows Version 2.0
Planning Using Primavera Project Planner P3 Version 2.0
Planning Using Primavera Project Planner P3 Version 3.0
Planning Using Primavera SureTrak Project Manager Version 3.0
Planning and Scheduling Using Microsoft Project 2000
Planning and Scheduling Using Microsoft Project 2002
Planning Using Primavera Project Planner P3 Version 3.1 Revised Text and Updated Workshops
Planning Using Primavera SureTrak Project Manager Version 3.0 Revised Text and Updated Workshops
Planning and Scheduling Using Microsoft Project 2002 Revised Text and Updated Workshops
Planning and Scheduling Using Microsoft Project 2003
Project Planning and Scheduling Using Primavera Enterprise - Team Play Version 3.5 None
Project Planning and Scheduling Using Primavera Enterprise - P3e & P3e/c Version 3.5 None
Project Planning and Scheduling Using Primavera Version 4.1 - For Engineering & Construction and Maintenance & Turnover
Project Planning and Scheduling Using Primavera Version 4.1 - For IT Project Office and New Product Development
Project Planning and Scheduling Using Primavera Contractor Version 4.1 - For the Construction Industry
PRINCE2 Planning & Control Using Microsoft Project
Planning and Control Using Microsoft Project and PMBOK® Guide Third Edition
Planning & Scheduling Using Primavera® Version 5.0 for Engineering & Construction
Planning & Scheduling Using Primavera® Version 5.0 for IT Project Office
Planning and Scheduling Using Microsoft Office Project 2007 - Including Microsoft Project 2000 to 2003
PRINCE2 Planning & Control Using Microsoft Project - Updated for Microsoft Office Project 2007
Planning and Control Using Microsoft Project and PMBOK® Guide Third Edition - Updated for Microsoft Office Project 2007
99 Tricks and Traps for Microsoft Office Project - Including Microsoft Project 2000 to 2007
Project Planning & Control Using Primavera® P6TM for all industries including Versions 3 to 6
Planning Using Primavera Project Planner P3 Version 3.1 - Revised 2006
Planning Using Primavera SureTrak Project Manager Version 3.0 - Revised 2006
Project Planning and Scheduling Using Primavera Contractor Version 6.1 - Including Versions 4.1, 5.0 and 6.1
Planning and Scheduling Using Microsoft Office Project 2007 - Including Microsoft Project 2000 to 2003 - Revised 2009
PRINCE2 Planning & Control Using Microsoft Project - Updated for PRINCE2 2009 and Microsoft Project 2007
Planning and Control Using Microsoft Project and PMBOK® Guide Fourth Edition
Project Planning & Control Using Primavera P6- For all industries including Versions 4 to 7
Planning and Scheduling Using Microsoft Project 2010
PRINCE2 2009 Planning and Control Using Microsoft Project 2010 and PMBOK® Guide Fourth Edition
99 Tricks and Traps for Microsoft® Office Project 2010
Project Planning and Control Using Oracle Primavera P6 - Version 8.1 Professional Client and Optional Client
Project Planning and Control Using Oracle Primavera P6 - Version 8.1 & 8.2 Professional Client & Optional Client
Planificación y Control de Proyectos Usando Oracle Primavera P6 - Versiones 8.1 y 8.2 Cliente Profesional y Opcional
Project Planning and Control Using Oracle Primavera P6 - Version 8.2 EPPM Web
项目规划和控制 ORACLE PRIMAVERA P6 应用 - 版本 8.1 & 8.2 专业&可选客户端
Project Planning & Control Using Primavera P6 Version 7 - For all industries including Versions 4 to 7 Updated 2012
Planning and Scheduling Using Microsoft Project 2010 - Updated 2013 Including Revised Workshops
Project Planning and Control Using Oracle Primavera P6 - Versions 8.1, 8.2 & 8.3 Professional Client & Optional Client
Planificación y Control de Proyectos Usando Oracle Primavera P6 - Versiones 8.1, 8.2 y 8.3 Cliente Profesional y Opcional
项目规划和控制 ORACLE PRIMAVERA P6 应用 - 版本 8.1, 8.2 & 8.3 专业&可选客户端
Planning and Control Using Microsoft Project 2010 & PMBOK Guide Fifth Edition
Planning and Control Using Microsoft Project 2013 - No Subtitle
Planning and Control Using Microsoft Project 2013 & PMBOK Guide Fifth Edition - No Subtitle
Planning and Control Using Oracle Primavera P6 - Versions 8.2 & 8.3 EPPM Web
99 Tricks and Traps for Microsoft Project 2013
Project Planning and Control Using Oracle Primavera P6 - Versions 8.1 to 8.4 Professional Client & Optional Client
Planning and Control Using Oracle Primavera P6 - Versions 8.2 to 8.4 EPPM Web
Planificación y Control de Proyectos Usando Oracle Primavera P6 Versiones 8.1 a 8.4 Cliente Profesional & Cliente Opcional
规划和控制 ORACLE® PRIMAVERA® P6 应用 版本 8.1-8.4 专业&可选客户端
Oracle Primavera P6 Version 8 and 15 EPPM Web Administrators Guide
Planning and Control Using Oracle Primavera P6 Versions 8.1 to 15.1 PPM Professional
Planificación y Control Usando Oracle Primavera P6 Versiones 8.1 a 15.1 PPM Profesional
规划和控制 Oracle Primavera P6 应用 版本 8.1-15.1 PPM 专业版
Planning and Control Using Oracle Primavera P6 Versions 8.2 to 15.1 EPPM Web
Planning and Control Using Oracle Primavera P6 Versions 8.1 to 15.2 PPM Professional
Planning and Control Using Microsoft Project 2013, 2016 and 2019
99 Tricks and Traps for Microsoft Project 2013, 2016 and 2019
Planning and Control Using Oracle Primavera P6 Versions 8, 15 and 16 EPPM Web
Planning and Control Using Oracle Primavera P6 Versions 8, 15 and 16 PPM Professional
Oracle Primavera P6 Version 8, 15 and 16 EPPM Web Administrators Guide
Create and Update an Unresourced Project using Asta Powerproject
Planning and Control Using Oracle Primavera P6 Versions 8 to 17 PPM Professional
Planning and Control Using Oracle Primavera P6 Version 18 EPPM Web
Planning and Control Using Microsoft Project 2013 or 2016 and PMBOK Guide Sixth Edition
Create and Update an Unresourced Project using Asta Powerproject - 2nd Edition
Planning and Control Using Oracle Primavera P6 Versions 8 to 18 PPM Professional
Planning and Control Using Microsoft Project 2013, 2016 and 2019
99 Tricks and Traps for Microsoft Project 2013, 2016 and 2019
Planning and Control Using Microsoft Project 2013, 2016 or 2019 and PMBOK Guide Sixth Edition
99 Tricks and Traps for Oracle Primavera P6 PPM Professional
Create and Update an Unresourced Project using Asta Powerproject Version 15
Planning and Control Using Oracle Primavera P6 Versions 8 to 19 PPM Professional
Create and Update an Unresourced Project Using Elecosoft (Asta) Powerproject Version 15.2
Planning and Control Using Microsoft Project 365 - Including Microsoft Project 2010, 2013, 2016 and 2019
Planning and Control Using Oracle Primavera P6 Versions 8 to 20 PPM Professional
99 Tricks and Traps for Oracle Primavera P6 PPM Professional - The Casual Users Survival Guide Updated for Version 21
Planning and Control Using Oracle Primavera P6 Versions 8 to 21 PPM Professional
Create and Update an Unresourced Project using Asta Powerproject Version 16
99 Tricks and Traps for Oracle Primavera P6 PPM Professional - The Casual Users Survival Guide Updated for Version 22
Planning and Control Using Oracle Primavera P6 Versions 8 to 22 PPM Professional

1	INTRODUCTION	1
1.1	Purpose	1
1.2	Required Background Knowledge	2
1.3	Purpose of Planning	2
1.4	Project Planning Metrics	3
1.5	Planning Cycle	4
1.6	Levels of Planning	5
1.7	Monitoring and Controlling a Project	7
2	CREATING A PROJECT PLAN	8
2.1	Understanding Planning and Scheduling Software	8
2.2	Enterprise Project Management	8
2.3	Understanding Your Project	9
2.4	Level 1 – Planning Without Resources	10
2.4.1	<i>Creating Projects</i>	10
2.4.2	<i>Defining the Calendars</i>	10
2.4.3	<i>Defining the Project Breakdown Structures</i>	10
2.4.4	<i>Adding Activities</i>	11
2.4.5	<i>Adding the Logic Links</i>	12
2.4.6	<i>Developing a Closed Network</i>	13
2.4.7	<i>Scheduling the Project</i>	13
2.4.8	<i>Critical Path</i>	13
2.4.9	<i>Total Float</i>	14
2.4.10	<i>Free Float</i>	14
2.4.11	<i>Relationship Colors</i>	14
2.4.12	<i>Constraint Types</i>	15
2.4.13	<i>Project Constraints</i>	15
2.4.14	<i>Activity Constraints</i>	16
2.4.15	<i>Risk Analysis</i>	17
2.4.16	<i>Contingent Time</i>	17
2.4.17	<i>Formatting the Display – Layouts and Filters</i>	17
2.4.18	<i>Printing and Reports</i>	17
2.4.19	<i>Issuing the Plan</i>	17
2.5	Level 2 – Monitoring Progress Without Resources	18
2.5.1	<i>Setting the Baseline</i>	18
2.5.2	<i>Tracking Progress</i>	18
2.5.3	<i>Corrective Action</i>	19
2.6	Level 3 – Scheduling with Resources, Roles and Expenses	19
2.6.1	<i>Estimating or Planning for Control</i>	19
2.6.2	<i>The Balance Between the Number of Activities and Resources</i>	19
2.6.3	<i>Creating and Using Resources</i>	20
2.6.4	<i>Creating and Using Roles</i>	20
2.6.5	<i>The Relationship Between Resources and Roles</i>	20
2.6.6	<i>Using Roles and Resources</i>	20
2.6.7	<i>Activity Type and Duration Type</i>	20
2.6.8	<i>Budgets</i>	20
2.6.9	<i>Resource Usage Profiles and Tables</i>	21
2.6.10	<i>Resource Optimization</i>	21

2.7	Level 4 – Monitoring and Controlling a Resourced Schedule	21
2.7.1	<i>Monitoring Projects with Resources</i>	21
2.7.2	<i>Controlling a Project with Resources</i>	21
3	STARTING UP AND NAVIGATION	22
3.1	Logging In	24
3.2	The Projects Window	26
3.2.1	<i>Project Window Top Pane</i>	26
3.2.2	<i>Project Window Bottom Pane Details Tab</i>	27
3.3	Opening One or More Projects	27
3.4	Displaying the Activities Window	29
3.5	Opening a Portfolio	30
3.6	Introduction to Layouts	30
3.7	Customizing Toolbars	33
3.7.1	<i>Customizable Toolbars</i>	33
3.7.2	<i>Customizable menus</i>	35
3.7.3	<i>Status Bar</i>	35
3.8	User Preferences	36
3.8.1	<i>Time Unit Formatting</i>	36
3.8.2	<i>Date Formatting</i>	36
3.8.3	<i>Users may See and Set Activity Start and Finish Times in the Date Picker box</i>	37
3.9	Starting Day of Week	38
3.10	Admin Preferences – Set Industry Type	39
3.11	Application of Options within Forms	41
3.12	Do Not Ask Me About This Again	42
3.13	Right-clicking with the Mouse	42
3.14	Accessing Help	42
3.15	Refresh Data – F5 Key	44
3.16	Commit Changes – F10 Key	44
3.17	Send Project	44
3.18	Closing Down	44
3.19	Workshop 1 – Navigating Around the Windows	45
4	CREATING A NEW PROJECT	51
4.1	Creating a Blank Project	51
4.2	Copy an Existing Project	52
4.3	Importing a Project and Project Data	53
4.3.1	<i>Primavera File Types</i>	53
4.3.2	<i>Non Primavera File Types</i>	54
4.4	Setting Up a New Project	55
4.5	Project Dates	56
4.6	Saving Additional Project and EPS Information – Notebook Topics	57
4.7	Workshop 2 – Creating Your Project	58
5	DEFINING CALENDARS	60
5.1	Database Default Calendar	61
5.2	Accessing Global and Project Calendars	61
5.3	The Project Default Calendar	61
5.3.1	<i>Understanding the Project Default Calendar</i>	61
5.3.2	<i>Assigning a Default Project Calendar</i>	62

5.4	Creating a New Global or Project Calendar	62
5.5	Resource Calendars	63
5.5.1	<i>Creating a New Shared Resource Calendar</i>	63
5.5.2	<i>Creating New Personal Resource Calendars</i>	63
5.5.3	<i>Personal and Shared Calendars Calculation and Display</i>	65
5.6	Move, Copy, Rename and Delete a Calendar	65
5.6.1	<i>Moving a Project Calendar to Global</i>	65
5.6.2	<i>Copy a Calendar from One Project to Another</i>	66
5.6.3	<i>Renaming a Calendar</i>	66
5.6.4	<i>Deleting a Calendar</i>	66
5.7	Editing Calendar Working Days	66
5.8	Inherit Holidays and Exceptions from a Global Calendar	67
5.9	Adjusting Calendar Working Hours	68
5.9.1	<i>Editing Calendar Weekly Hours</i>	68
5.9.2	<i>Editing Selected Days Working Hours</i>	69
5.9.3	<i>Editing Detailed Work Hours/Day</i>	69
5.10	Calculation of Activity Durations in Days, Weeks or Months	70
5.11	Calendars for Calculating Project, WBS and Other Summary Durations	72
5.12	Tips for Mixed Calendar Schedules	73
5.13	Elapsed Duration Activities	74
5.14	P6 Calendar Issues	74
5.15	Workshop 3 – Maintaining the Calendars	75
6	CREATING A PRIMAVERA PROJECT WBS	77
6.1	Opening and Navigating the WBS Window	78
6.2	Creating and Deleting a WBS Node	79
6.3	WBS Node Separator	80
6.4	Work Breakdown Structure Lower Pane Details	80
6.5	WBS Categories	81
6.6	Displaying the WBS in the Activity Window	82
6.7	Why a Primavera WBS is Important	82
6.8	Workshop 4 – Creating the Work Breakdown Structure	83
7	ADDING ACTIVITIES AND ORGANIZING UNDER THE WBS	85
7.1	New Activity Defaults	86
7.1.1	<i>Duration Type</i>	86
7.1.2	<i>Percent Complete Type</i>	86
7.1.3	<i>Activity Types and Milestones</i>	88
7.1.4	<i>Cost Account</i>	89
7.1.5	<i>Calendar</i>	89
7.1.6	<i>Auto-numbering Defaults</i>	90
7.2	Adding New Activities	90
7.3	Default Activity Duration	91
7.4	Copying Activities from other Programs	91
7.5	Copying Activities in P6	91
7.6	Renumbering Activity IDs	92
7.7	Elapsed Durations	93
7.8	Finding the Bars in the Gantt Chart	93
7.9	Activity Information – Bottom Layout	93

7.10	Assigning Calendars to Activities	94
7.10.1	<i>Assigning a Calendar Using General Tab of the Bottom Layout Form</i>	94
7.10.2	<i>Assigning a Calendar Using a Column</i>	95
7.11	Assigning Activities to a WBS Node	95
7.12	Reordering or Sorting Activities	96
7.13	Undo	96
7.14	Summarizing Activities Using WBS	97
7.15	Spell Check	97
7.16	Workshop 5 – Adding Activities	98
8	FORMATTING THE DISPLAY	100
8.1	Formatting the Project Window	101
8.2	Understanding Forms	101
8.3	Formatting the Bars	102
8.3.1	<i>Formatting Activity Bars</i>	102
8.3.2	<i>Formatting Bars Issues</i>	103
8.3.3	<i>Bar Style Tab</i>	109
8.3.4	<i>Bar Settings Tab</i>	109
8.3.5	<i>Bar Labels Tab</i>	110
8.3.6	<i>Bar Chart Options Form</i>	111
8.4	Progress Line Display on the Gantt Chart	114
8.5	Formatting Columns	115
8.5.1	<i>Selecting the Columns to be Displayed</i>	115
8.5.2	<i>Column Header Alignment</i>	115
8.5.3	<i>Adjusting the Width of Columns</i>	116
8.5.4	<i>Setting the Order of the Columns from Left to Right on the Screen</i>	116
8.6	Row Height and Show Icon	116
8.7	Format Timescale	117
8.7.1	<i>Moving and Rescaling the Timescale</i>	117
8.7.2	<i>Format Timescale Command</i>	117
8.7.3	<i>Nonwork Period Shading in Timescale</i>	119
8.8	Inserting Attachments – Text Boxes and Curtain	119
8.8.1	<i>Adding and Deleting a Text Box</i>	119
8.8.2	<i>Adding and Deleting a Curtain</i>	120
8.9	Format Fonts and Font Colors	121
8.10	Format Colors	121
8.11	Line Numbers	122
8.12	Workshop 6 – Formatting the Bar Chart	123
9	ADDING RELATIONSHIPS	126
9.1	Understanding Logic	127
9.2	Understanding Relationships	127
9.3	Understanding Lags and Leads	128
9.4	Formatting the Relationships	130
9.5	Adding and Removing Relationships	130
9.5.1	<i>Graphically Adding and Deleting a Relationship</i>	130
9.5.2	<i>Graphically Deleting a Relationship</i>	131
9.5.3	<i>Adding and Deleting Relationships with the Activity Details Form</i>	131
9.5.4	<i>Adding and Deleting Relationships Using Columns</i>	132
9.5.5	<i>Chain Linking</i>	133
9.5.6	<i>Using the Assign Toolbar Icons to Assign Relationships</i>	133

9.6	Dissolving Activities and Retain Lag	133
9.7	Circular Relationships	134
9.8	Scheduling the Project	135
9.9	Reviewing Relationships, Leads and Lags	136
9.10	Lag and Relationship Type Displayed in the Activity Table	136
9.11	Ladder Scheduling	137
9.12	Relationship Comments	137
9.13	Milestone Reduced Relationship Types	139
9.14	Workshop 7 – Adding the Relationships	140
10	ACTIVITY NETWORK VIEW	142
10.1	Viewing a Project Using the Activity Network View	143
10.2	Adding and Deleting Activities	143
10.2.1	<i>Adding an Activity</i>	143
10.2.2	<i>Deleting and Activity</i>	143
10.3	Adding, Editing and Deleting Relationships	143
10.3.1	<i>Graphically Adding a Relationship</i>	143
10.3.2	<i>Using the Activity Details Form</i>	143
10.4	Formatting the Activity Boxes	144
10.5	Reorganizing the Activity Network	144
10.6	Saving and Opening Activity Network Positions	144
10.7	Early Date, Late Date and Float Calculations	145
10.8	Workshop 8 – Scheduling Calculations and Activity Network View	146
11	CONSTRAINTS	148
11.1	Assigning Constraints	150
11.1.1	<i>Number of Constraints per Activity</i>	150
11.1.2	<i>Setting a Primary Constraint Using the Activity Details Form</i>	150
11.1.3	<i>Setting a Secondary Constraint Using the Activity Details Form</i>	150
11.1.4	<i>Expected Finish Constraint</i>	151
11.1.5	<i>Setting Constraints Using Columns</i>	151
11.1.6	<i>Typing in a Start Date</i>	151
11.2	External Dates	152
11.3	Project Must Finish By Date	152
11.4	Activity Notebook	153
11.4.1	<i>Creating Notebook Topics</i>	154
11.4.2	<i>Adding Notes</i>	154
11.5	Check Schedule Report	155
11.6	Completed Schedule Check List	157
11.7	Workshop 9 – Constraints	158
12	GROUP, SORT AND LAYOUTS	162
12.1	Group and Sort Activities	163
12.1.1	<i>Display Options</i>	163
12.1.2	<i>Group By</i>	165
12.1.3	<i>Group By Options</i>	166
12.1.4	<i>Sorting</i>	167
12.1.5	<i>Auto-Reorganization</i>	168
12.1.6	<i>Set Page Breaks in the Group and Sort Form</i>	168
12.1.7	<i>Group and Sort Projects at Enterprise Level</i>	169

12.2	Understanding Layouts	169
12.2.1	<i>Applying an Existing Layout</i>	170
12.2.2	<i>Creating a New Layout</i>	171
12.2.3	<i>Saving a Layout after Changes</i>	171
12.2.4	<i>Layout Types</i>	171
12.2.5	<i>Changing Activity Layout Types in Panes</i>	172
12.2.6	<i>Activities Window Layout Panes</i>	172
12.2.7	<i>WBS and Projects Window Panes</i>	174
12.3	Copying a Layout To and From Another Database	174
12.4	Workshop 10 – Organizing Your Data	175
13	FILTERS	177
13.1	Understanding Filters	177
13.2	Applying a Filter	178
13.2.1	<i>Filters Form</i>	178
13.2.2	<i>Applying a Single Filter</i>	178
13.2.3	<i>Applying a Combination Filter</i>	178
13.3	Creating and Modifying a Filter	179
13.3.1	<i>Creating a New Filter</i>	179
13.3.2	<i>One Parameter Filter</i>	179
13.3.3	<i>Two Parameter Filter</i>	180
13.3.4	<i>Multiple Parameter Filter</i>	181
13.3.5	<i>Editing and Organizing Filter Parameters</i>	181
13.3.6	<i>Understanding Resource Filters</i>	181
13.4	Activity Critical Path Visibility	182
13.5	Workshop 11 – Filters	188
14	PRINTING, REPORTS AND VISUALIZER	191
14.1	Printing	191
14.1.1	<i>Print Preview</i>	192
14.1.2	<i>Page Setup</i>	193
14.1.3	<i>Print Form</i>	197
14.1.4	<i>Print Setup Form</i>	197
14.2	Reports	197
14.2.1	<i>Running Reports</i>	198
14.2.2	<i>Editing Reports</i>	198
14.3	Publish to a Web Site	199
14.4	Visualizer	200
14.4.1	<i>Understanding Visualizer</i>	200
14.4.2	<i>Starting Visualizer</i>	201
14.4.3	<i>Create a New TSLD – Timescaled Logic Diagram</i>	202
14.4.4	<i>Create a New Gantt Diagram</i>	206
14.4.5	<i>Manage Layouts</i>	208
14.5	Claim Digger – Schedule Comparison	210
14.6	Workshop 12 – Printing	212

15	SCHEDULE OPTIONS AND SETTING A BASELINE	214
15.1	Understanding Date Fields	215
15.1.1	<i>Early Start and Early Finish</i>	215
15.1.2	<i>Late Start and Late Finish</i>	215
15.1.3	<i>Actual Start and Finish</i>	216
15.1.4	<i>Start and Finish</i>	216
15.1.5	<i>Planned Dates</i>	216
15.1.6	<i>Planned Dates Issues</i>	217
15.1.7	<i>Remaining Early Start and Finish</i>	219
15.1.8	<i>Remaining Late Start and Finish</i>	219
15.2	Schedule Options – General Tab	220
15.2.1	<i>Ignore relationships to and from other projects</i>	221
15.2.2	<i>Make open-ended activities critical</i>	222
15.2.3	<i>Use Expected Finish Dates</i>	223
15.2.4	<i>Schedule automatically when a change affects dates</i>	223
15.2.5	<i>Level resources during scheduling</i>	223
15.2.6	<i>Recalculate assignment costs after scheduling</i>	224
15.2.7	<i>When scheduling progressed activities use</i>	224
15.2.8	<i>Calculate start-to-start lag from</i>	226
15.2.9	<i>Define critical activities as</i>	226
15.2.10	<i>Calculate float based on finish date</i>	228
15.2.11	<i>Compute Total Float as</i>	229
15.2.12	<i>Calendar for scheduling Relationship Lag</i>	230
15.2.13	Schedule Options – Advanced Tab	230
15.3	Setting the Baseline	231
15.3.1	<i>Creating a Baseline</i>	232
15.3.2	<i>Deleting a Baseline</i>	232
15.3.3	<i>Restoring a Baseline to the Database as an Active Project</i>	232
15.3.4	<i>Update Baselines</i>	233
15.3.5	<i>Copying a Project with Baselines</i>	234
15.3.6	<i>Setting the Baseline Project</i>	234
15.3.7	<i>Understanding the <Current Project> Baseline</i>	236
15.3.8	<i>Displaying the Baseline Data</i>	238
15.4	Limitations on Viewing Baseline Data	239
15.5	Workshop 13 – WBS, LOEs and Setting the Baseline	240
16	UPDATING AN UNRESOURCED SCHEDULE	244
16.1	Practical Methods of Recording Progress	245
16.2	Understanding the Concepts	246
16.2.1	<i>Activity Lifecycle</i>	246
16.2.2	<i>Assigning an Actual Start Date and Time of an Activity</i>	246
16.2.3	<i>Assigning an Actual Finish Date and Time of an Activity</i>	247
16.2.4	<i>Calculation of Durations of an In-Progress Activity</i>	247
16.2.5	<i>Summary Bars Progress Calculation</i>	249
16.2.6	<i>Understanding the Current Data Date</i>	249
16.3	Updating the Schedule	250
16.3.1	<i>Updating Activities Using the Status Tab of the Details Form</i>	250
16.3.2	<i>Updating Activities Using Columns</i>	251

16.4	Progress Spotlight and Update Progress	251
16.4.1	<i>Highlighting Activities for Updating by Dragging the Data Date</i>	251
16.4.2	<i>Spotlighting Activities Using Spotlight Icon</i>	252
16.4.3	<i>Updating a Project Using Update Progress</i>	252
16.5	Suspend and Resume	254
16.6	Scheduling the Project	255
16.7	Comparing Progress with Baseline	255
16.8	Progress Line Display on the Gantt Chart	256
16.9	Check List before Updating a Schedule	257
16.10	In-Progress Schedule Check List	257
16.11	Corrective Action	258
16.12	Workshop 14 – Progressing and Baseline Comparison	259
17	USER AND ADMINISTRATION PREFERENCES	265
17.1	User Preferences	265
17.1.1	<i>Time Units Tab</i>	265
17.1.2	<i>Dates Tab</i>	266
17.1.3	<i>Currency Tab</i>	266
17.1.4	<i>E-Mail Tab</i>	267
17.1.5	<i>Assistance Tab</i>	267
17.1.6	<i>Application Tab</i>	267
17.1.7	<i>Password Tab</i>	269
17.1.8	<i>Resource Analysis Tab</i>	269
17.1.9	<i>Calculations Tab</i>	270
17.1.10	<i>Startup Filters Tab</i>	271
17.1.11	<i>Personal Information Tab</i>	271
17.2	Admin Menu- Create Users	272
17.2.1	<i>Users</i>	273
17.2.2	<i>Security Profiles</i>	274
17.3	Admin Preferences	274
17.3.1	<i>General Tab</i>	275
17.3.2	<i>Timesheets Tab</i>	275
17.3.3	<i>Data Limits Tab</i>	276
17.3.4	<i>ID Lengths Tab</i>	276
17.3.5	<i>Time Periods Tab</i>	276
17.3.6	<i>Earned Value Tab</i>	277
17.3.7	<i>Reports Tab</i>	277
17.3.8	<i>Options Tab</i>	278
17.3.9	<i>Rate Types Tab</i>	278
17.3.10	<i>Industry Tab</i>	279
17.3.11	<i>Consent Notice</i>	280
17.3.12	<i>Status of User Acceptance</i>	280
17.3.13	<i>Exception Site List</i>	281
17.4	Admin Categories	281
17.5	Miscellaneous Defaults	282
17.5.1	<i>Currencies</i>	282
17.5.2	<i>Financial Periods and Financial Period Calendars</i>	282
17.5.3	<i>Default Project</i>	283
17.5.4	<i>Set Language</i>	284

18	CREATING ROLES AND RESOURCES	285
18.1	Understanding Resources and Roles	286
18.1.1	<i>Individual Resources</i>	286
18.1.2	<i>Group Resources</i>	286
18.1.3	<i>Input and Output Resources</i>	286
18.1.4	<i>Understanding Roles</i>	287
18.2	Creating Roles	288
18.2.1	<i>P6 Version 19 and Earlier – Roles Rate may not be varied over time</i>	288
18.2.2	<i>P6 Version 20 and Later – Roles Rate may be varied over time</i>	290
18.2.3	<i>P6 Version 20 and Later – Roles may be assigned a Role Code</i>	291
18.2.4	<i>Resource and Role Cost Spreads Consider Rate Changes Over Time</i>	291
18.3	Creating Resources and the Resources Window	293
18.3.1	<i>Resource Breakdown Structure – RBS</i>	293
18.3.2	<i>Formatting the Resources Window</i>	294
18.3.3	<i>Adding Resources</i>	294
18.3.4	<i>General Tab</i>	294
18.3.5	<i>Codes Tab</i>	295
18.3.6	<i>Details Tab</i>	295
18.3.7	<i>Units and Prices Tab</i>	298
18.3.8	<i>Roles Tab</i>	299
18.3.9	<i>Notes Tab</i>	299
18.3.10	<i>Progress Reporter Tab</i>	299
18.4	Workshop 15 – Adding Resources to the Database	300
19	ASSIGNING ROLES, RESOURCES AND EXPENSES	303
19.1	Understanding Resource Calculations and Terminology	304
19.2	Project Window Resource Preferences	305
19.2.1	<i>Resources Tab</i>	305
19.2.2	<i>Understanding Resource Option to Drive Activity Dates</i>	306
19.2.3	<i>Calculations Tab</i>	307
19.3	User Preferences Applicable to Assigning Resources	308
19.3.1	<i>Units/Time Format</i>	308
19.3.2	<i>Resource Assignments</i>	308
19.3.3	<i>Assignment Staffing</i>	309
19.4	Activities Window Resource Preferences and Defaults	309
19.4.1	<i>Details Status Form</i>	309
19.4.2	<i>Activity Type</i>	310
19.4.3	<i>Duration Type</i>	313
19.5	Assigning and Removing Roles	316
19.6	Assigning and Removing Resources	317
19.6.1	<i>Assigning a Resource to an Assigned Role</i>	317
19.6.2	<i>Assigning a Resource to an Activity Without a Role</i>	318
19.6.3	<i>Removing a Resource</i>	318
19.6.4	<i>Assigning a Resource to an Activity More Than Once</i>	319
19.7	Resource and Activity Duration Calculation and Resource Lags	320
19.7.1	<i>Activity Duration</i>	320
19.7.2	<i>Resource Lag</i>	320

19.8	Expenses	321
19.8.1	<i>Expenses Window</i>	321
19.8.2	<i>Expenses Tab in the Activities Window</i>	322
19.9	Suggested Setup for Creating a Resourced Schedule	323
19.10	Workshop 16 – Assigning Resources and Expenses to Activities	324
20	RESOURCE OPTIMIZATION	327
20.1	Reviewing Resource Loading	327
20.1.1	<i>Activity Usage Spreadsheet</i>	327
20.1.2	<i>Activity Usage Profile</i>	329
20.1.3	<i>Resource Usage Spreadsheet</i>	330
20.1.4	<i>Editing the Resource Usage Spreadsheet – Bucket Planning and Range Copy</i>	330
20.1.5	<i>Range Copy and Paste from Excel and P6 into the Resource Usage Profile</i>	331
20.1.6	<i>Resource Usage Profile displaying a Resource Histogram</i>	332
20.1.7	<i>Activity Usage Profile Displaying S-Curves</i>	333
20.2	Resource Assignments Window	333
20.3	Copying and Pasting into Excel	334
20.4	Other Tools for Histograms and Tables	334
20.5	Methods of Resolving Resource Peaks and Conflicts	334
20.6	Resource Leveling	335
20.6.1	<i>Methods of Resource Leveling</i>	335
20.6.2	<i>Resource Leveling Function</i>	336
20.6.3	<i>Level Resources Form</i>	336
20.7	Leveling Examples	337
20.7.1	<i>Leveling with Positive Float</i>	337
20.7.2	<i>Leveling without Positive Float</i>	339
20.8	Resource Shifts	341
20.8.1	<i>Creating Shifts:</i>	341
20.8.2	<i>Assigning Shifts to Resources</i>	341
20.8.3	<i>Leveling with Shifts</i>	342
20.9	Guidelines for Leveling	345
20.10	What to look for if Resources are Not Leveling	346
20.11	Resource Curves	346
20.12	Workshop 17 – Resources Optimization	349
21	UPDATING A RESOURCED SCHEDULE	354
21.1	Understanding Budget Values and Baseline Projects	354
21.1.1	<i>Cost and Units Budget Values</i>	354
21.1.2	<i>Baseline Project and Values</i>	355
21.2	Understanding the Current Data Date	356
21.3	Information Required to Update a Resourced Schedule	356
21.4	Project Window Defaults for Updating a Resourced Schedule	357
21.5	Activities Window – Percent Complete Types	359
21.5.1	<i>Assigning the Project Default Percent Complete Type</i>	359
21.5.2	<i>Physical Percent Complete Type</i>	360
21.5.3	<i>Duration Percent Complete Type</i>	361
21.5.4	<i>Units Percent Complete Type</i>	362
21.6	Using Steps to Calculate Activity Percent Complete	362

21.7	Updating the Schedule	363
21.7.1	<i>Preferences, Defaults and Options for Updating a Project</i>	363
21.7.2	<i>Updating Dates and Percentage Complete</i>	365
21.8	Updating Resources	365
21.8.1	<i>Resources Tab</i>	366
21.8.2	<i>Status Tab</i>	366
21.8.3	<i>Applying Actuals</i>	366
21.9	Updating Expenses	368
21.10	Workshop 18 – Updating a Resourced Schedule	369
22	OTHER METHODS OF ORGANIZING PROJECT DATA	373
22.1	Understanding Project Breakdown Structures	373
22.2	Activity Codes	373
22.2.1	<i>Understanding Activity Codes</i>	374
22.2.2	<i>Activity Code Creation</i>	375
22.2.3	<i>Defining Activity Code Values and Descriptions</i>	376
22.2.4	<i>Assigning Activity Code Values to Activities</i>	376
22.2.5	<i>Add Activity Codes When Assigning Codes</i>	377
22.2.6	<i>Grouping, Sorting and Filtering with Activity Codes</i>	377
22.2.7	<i>User Preferences, Application, Codes Option</i>	378
22.2.8	<i>Importing Activity Codes with Excel</i>	378
22.3	User Defined Fields	379
22.4	WBS Category or Project Phase	382
22.5	Resource Codes	382
22.6	Cost Accounts	383
22.7	Owner Activity Attribute	383
22.8	Assignment Codes	384
22.9	Role Codes	385
22.10	Workshop 19 – Activity Codes and User Defined Fields	386
23	GLOBAL CHANGE	388
23.1	Introducing Global Change	388
23.2	The Basic Concepts of Global Change	389
23.3	Specifying the Change Statements	391
23.4	Examples of Simple Global Changes	392
23.5	Selecting the Activities for the Global Change	393
23.6	Duration Calculations with Global Change	393
23.7	(Any of the following) and (All of the following)	394
23.8	Temporary Values	395
23.9	Global Change Functions	395
23.10	More Advanced Examples of Global Change	396
23.11	Workshop 20 – Global Change	397
24	MANAGING THE ENTERPRISE ENVIRONMENT	400
24.1	Multiple User Data Display Issues	401
24.2	Enterprise Project Structure (EPS)	402
24.3	Project Portfolios	402

24.4	Organizational Breakdown Structure – OBS	403
24.4.1	<i>Creating an OBS Structure</i>	403
24.4.2	<i>General Tab</i>	403
24.4.3	<i>Users Tab</i>	403
24.4.4	<i>Responsibility Tab</i>	403
24.5	Create Users, Security Profiles and Organizational Breakdown Structure	404
24.6	Project Codes	406
24.7	Filtering, Grouping and Sorting Projects in the Projects Window	406
24.8	Project Durations in the Projects Window	407
24.9	Why Are Some Data Fields Gray and Cannot Be Edited?	407
24.10	Summarizing Projects	407
24.11	Job Services	408
24.12	Tracking Window	409
25	MULTIPLE PROJECT SCHEDULING	411
25.1	Multiple Projects in One Primavera Project	411
25.2	Multiple P6 Primavera Projects Representing One Project	411
25.3	Setting Up Primavera Projects as Sub-projects	412
25.3.1	<i>Opening One or More Projects</i>	412
25.3.2	<i>Default Project</i>	413
25.3.3	<i>Setting the Projects Data Dates P6 Version 19 and Earlier</i>	414
25.3.4	<i>P6 Version 20 Data Date Selection in Multiple Project Scheduling</i>	415
25.3.5	<i>P6 Version 20 Multiple Project Scheduling Options Selection</i>	415
25.3.6	<i>Total Float Calculation</i>	416
25.4	Refresh Data F5 and Commit Changes F10	416
25.5	Who Has the Project Open?	417
25.6	Setting Baselines for Multiple Projects	418
25.7	Restoring Baselines for Multiple Projects	419
26	UTILITIES	421
26.1	Reflection Projects	421
26.2	Advanced Schedule Options	422
26.2.1	<i>Calculating Multiple Paths</i>	422
26.2.2	<i>Displaying Multiple Paths</i>	423
26.3	Audit Trail Columns	423
26.4	Excel Import and Export Tool	424
26.4.1	<i>Notes and/or Restrictions on Export</i>	425
26.4.2	<i>Notes and Restrictions on Import</i>	425
26.5	Project Import and Export	427
26.6	Check In and Check Out	431
26.7	Online HTML Help	432
26.8	Activity Discussion Feature	432
26.9	Lean Tasks may be imported using an XML file	433
26.10	Maintain Relationships with External Projects	433
26.11	Assignment Cost are Exported	435
26.12	Multiple Project Views Displayed Side by Side	436







27	EARNED VALUE MANAGEMENT WITH P6	437
27.1	Performance Measurement Baseline	438
27.2	Planned Value	439
27.3	Earned Value	440
27.3.1	<i>Performance % Complete</i>	440
27.3.2	<i>Activity percent complete</i>	440
27.3.3	<i>WBS Milestones percent complete</i>	441
27.3.4	<i>0/100</i>	441
27.3.5	<i>50/50</i>	441
27.3.6	<i>Custom percent complete</i>	441
27.3.7	<i>Example of the Calculation of the Earned Value</i>	441
27.4	Actual Costs	442
27.4.1	<i>Total to Date</i>	442
27.4.2	<i>Financial Periods</i>	442
27.4.3	<i>Version 8 to 19 Financial Periods</i>	442
27.4.4	<i>Version 20 Financial Period Calendars Enhancement</i>	444
27.5	Estimate to Complete	445
27.5.1	<i>Estimate to Complete from Resource Data</i>	446
27.5.2	<i>Estimate to Complete from P6 EV Calculations</i>	446
27.6	Activity Usage S-Curves	447
27.6.1	<i>Activity Usage Profile Bars and Curves</i>	447
27.6.2	<i>Show Earned Value Curves</i>	448
27.7	Sample Graphical S-Curves	449
28	WHAT IS NEW IN P6 VERSIONS 18, 19, 20, 21, 22 AND 23	450
28.1	Databases and Tool	450
28.2	Consent Notice and Status of User Acceptance	450
28.3	Stored Images	450
28.4	XML Check In and Check Out	450
28.5	Dissolving Activities with Lag using Retain Lag	451
28.6	Project Code Maximum Length Increase	451
28.7	Details, User Defined Fields tab	451
28.8	Data Date Default for Apply Actuals	451
28.9	Allow or Restrict Access to Resources from Multiple Parent Resources	451
28.10	Relationship Comments	451
28.11	Roles Rate may now be varied over time	452
28.12	Data Date Selection in Multiple Project Scheduling	452
28.13	Multiple Project Scheduling Options Selection	452
28.14	Lean Tasks may be imported using an XML file	453
28.15	Different Projects may have different Financial Periods	454
28.16	Assignment Codes	454
28.17	Histogram Bars Exact Values	454
28.18	Other Enhancements in P6 Version 20	455
28.18.1	<i>Resource Assignment Window now allows Grouping and Filtering by Codes and UDFs</i>	455
28.18.2	<i>Fill down available in Activities Window Resource Usage Spreadsheet</i>	455
28.18.3	<i>P6 Continues Working when there is a Network Failure</i>	455
28.18.4	<i>Prevent Risk Categories being Imported into a PPM Database</i>	455
28.18.5	<i>Reset Locked Users</i>	455
28.18.6	<i>Uploading of Harmful Files</i>	455

Planning and Control Using Oracle® Primavera® P6 Versions 18 to 23 PPM Professional

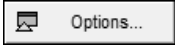
28.18.7	<i>Exception Site List</i>	455
28.18.8	<i>Role Codes</i>	455
28.18.9	<i>User Preferences, Application, Codes Option</i>	455
28.19	<i>Assignment Cost are Exported</i>	456
28.20	<i>Users may See and Set Activity Start and Finish Times in the Date Picker box when the User Preferences are set only to show the date.</i>	456
28.21	<i>Financial Period Calendar Selection when Importing an XML file.</i>	456
28.22	<i>Maintain Relationships with External Projects.</i>	456
28.23	<i>IPMDAR Format Supported for EEPM Databases only</i>	456
28.24	<i>Resource and Role Cost Spreads Consider Rate Changes Over Time.</i>	456
28.25	<i>Activity Critical Path Visibility.</i>	457
28.26	<i>Other Enhancements in P6 Version 22</i>	458
28.26.1	<i>Help Menu What's New Command</i>	458
28.26.2	<i>Check Schedule Report</i>	458
28.26.3	<i>Sort Order Move Up and Move Down Options</i>	458
28.26.4	<i>Additional Options for Importing XML Data</i>	458
28.26.5	<i>Additional Baseline Data Available when Assigning a Baseline</i>	459
28.26.6	<i>Import and Export Templates may be Duplicated</i>	459
28.26.7	<i>Finish Date Filter Definition</i>	459
28.26.8	<i>Multiple Project Views Displayed Side by Side</i>	459
28.26.9	<i>Column Header Sort Arrow Direction Reversed</i>	460
28.26.10	<i>New Earned Value Fields Available</i>	460
28.26.11	<i>Copy Visualizer Layouts when Copying a Project</i>	460
28.26.12	<i>OBS Assignment when Copying a Project</i>	460
28.26.13	<i>Copy and Paste a Range of Cells in Spreadsheets</i>	461
28.26.14	<i>User Preferences, Email Configuration</i>	461
28.27	<i>What's New in P6 Version 23</i>	461
28.27.1	<i>Resource Analysis Role Limit Calculation Refinement</i>	461
28.27.2	<i>Project Checker Improved</i>	461
28.27.3	<i>Range Copy and Paste from Excel and P6 into the Resource Usage Profile</i>	463
28.27.4	<i>DOE - CPP Export Feature Enhanced</i>	463
28.27.5	<i>Projects Window Column to Count the Number of Projects in a Group</i>	464
28.27.6	<i>Add Curtains to Timescale Logic Diagrams and Gantt Layouts in P6 Visualizer</i>	464
28.27.7	<i>Any User can Import Projects from Excel Spreadsheets</i>	464
29	TOPICS NOT COVERED IN THIS PUBLICATION	465
30	INDEX	466

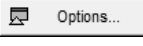
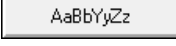
8 FORMATTING THE DISPLAY

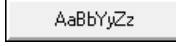
This chapter shows you how to set up the on-screen presentation so that the schedule will be easier to read and more consistent. This chapter covers the following display and customizing topics:

Topic	Menu Command
<ul style="list-style-type: none"> Formatting Columns 	Open the Column form: <ul style="list-style-type: none"> Select View, Columns, Customize..., or Click on the  icon.
<ul style="list-style-type: none"> Formatting Activity Bars 	Open the Bar form: <ul style="list-style-type: none"> Select View, Bars, , or Click on the  icon.
<ul style="list-style-type: none"> Format Gridlines 	Bar Chart Gridlines are formatted in the V iew, B ar,  form, S ightlines tab.
<ul style="list-style-type: none"> Format Data Date 	The Data Date is formatted in the Bar Chart Options form, Data Date tab.
<ul style="list-style-type: none"> Formatting Row Height 	Open the Table, Font and Row form by: <ul style="list-style-type: none"> Selecting View, Table Font and Row.
<ul style="list-style-type: none"> Formatting Colors 	There are limited options for formatting colors: <ul style="list-style-type: none"> Text colors are formatted in the Color form accessed from the Table, Font and Row form which is opened by selecting View, Table Font and Row,  icon. Bar Colors are covered in the Formatting the Bars paragraph of this chapter. Band colors are selected as part of the formatting of the layout by selecting View, Group and Sort by or clicking on the  icon.
<ul style="list-style-type: none"> Formatting Fonts 	There are limited options for formatting fonts: <ul style="list-style-type: none"> Text fonts are formatted in the Font form accessed from the Table, Font and Row form which is opened by selecting View, Table Font and Row,  icon. Notebook entries may be formatted when edited.
<ul style="list-style-type: none"> Format Timescale 	<ul style="list-style-type: none"> Click on the  icon, or Select View, Timescale, or Right-click in the Bar Chart area and select Timescale.

The formatting is applied to the current **Layout** and this formatting may be automatically saved as part of the Layout when another Layout is selected; the system will prompt. Views are covered in the **Group, Sort and Layouts** chapter.



Beware of clicking the  button in any form; this does not save your edits, but re-sets the form back to the Primavera defaults, destroying your hard work.

8.1 Formatting the Project Window

The formatting of the Project Window is very similar to the formatting of the **Activities Window** and will not be covered separately. Formatting, Filters and Layouts all work in the same way, except one is dealing with projects and not activities.

8.2 Understanding Forms

Unlike many software packages, Primavera has sorting and filtering functions in most forms and the principles are the same in most forms. This section will demonstrate some of the functions but you must be prepared to experiment with each form to see how they operate.

- Clicking in the **Resource ID** column of the **Resources Window** takes the formatting from hierarchical to alphabetical to reverse alphabetical and back to hierarchical. This function works in other forms with a hierarchical structure.

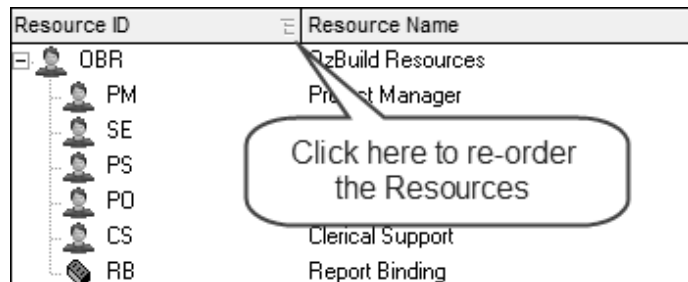

- The **Assign Successors** form has **Filter By** and **Group and Sort By** options that affect how data is grouped.

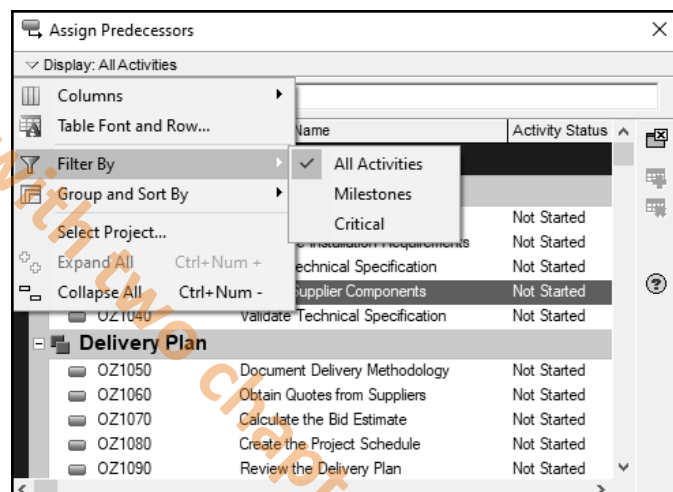

- The **Assign Resource** form has **Columns**, **Filter By**, and **Group and Sort By** options that affect what data is available.
- Ctrl+F will also allow you to search for Resources matching a specific criterion.

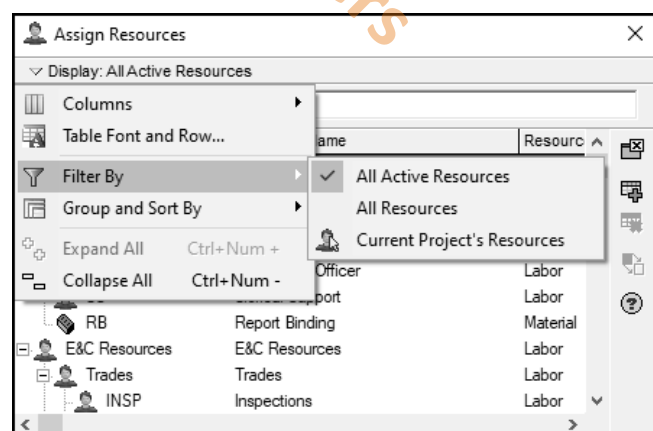

8.3 Formatting the Bars

- The bars in the Gantt Chart may be formatted to suit your requirements for display. Primavera does not have the option to format individual bars as in Microsoft Project and Elecosoft Powerproject. The coloring of specific activities may be achieved by creating a bar style (with the desired colors) with a filter to assign the bar style to select the activities requiring specific formatting, or using Visualizer,



At the time of writing this book the author had placed a layout on <https://primavera.com.au/> under the **Technical Papers** page that has the bar formatting issues discussed below fixed. It is suggested that downloading this layout will save users a significant amount of formatting time.

8.3.1 Formatting Activity Bars

To format all the bars you must open the **Bar** form:

- Select **View, Bars**, or
- Click on the icon, or
- Right-click in the bars area and select **Bars** from the menu.

The following notes are the main points for using this function. Detailed information is available in the Help facility by searching for “Bar styles dialog box.”

- Each bar listed in the table may be displayed on the bar chart by checking the box in the **Display** column.
- New bars may be added by clicking on the **Add** icon and deleted by clicking on the **Delete** icon.
- The bar at the top of the list is placed on the screen and the one below drawn over the top of it, so it would be simple to hide one bar with a second. The **Shift up** and **Shift down** icons are used to move the bars up or down the list and therefore determine which bar is drawn on top of the next.
- The **Name** is the title assigned to the bar and may be displayed in the printout legend.

- The **Timescale** option is similar to the **Show For ..., Tasks** option in the Microsoft Project **Bar Styles** form and enables the nomination of a predefined bar which is selected from the drop-down box.
- Double-clicking on a cell in the **Filter** column opens the **Filters** form where you are able to select the filter/s which will determine which activities are displayed with the assigned bar format. Filters will be covered in detail in the **Filters** chapter.
- **Negative Float** is displayed in a similar way as in Microsoft Project and requires another bar in addition to the **Positive Float** bar with both the **Timescale** and **Filter** selected as Negative Float.
- The **Float** bar shows **Total Float**; there is no **Free Float** bar available, as in Elecosoft (Asta) Powerproject and Microsoft Project.
- The **% Complete** bar is linked to the **Activity % Complete**.

8.3.2 Formatting Bars Issues

There are a number of issues with the Primavera standard bar formatting that need to be understood so the user may display the activity bars logically:

Actual, Remaining Critical and Remaining Critical Bars

It is recommended that you use the Primavera default bar display options displaying the **Actual Work** (this bar is displayed from the **Start** date to the **Data Date**), **Remaining Work** and **Critical Remaining Work** bars (these bars are displayed from the **Data Date** to the **Finish** date with the appropriate filter). This is because the **Early** bar will not display actual progress as in other software packages. Please read the **Understanding Dates** section in the **Tracking Progress** chapter to understand how the dates are calculated that are used to draw each bar.

Total Float Bar

The Total Float Bar is called the Float Bar in the Bars form which is inconsistent terminology.

By default, a Total Float bar is displayed on a completed activity but the Float value is set to "Null" (which is displayed as a blank). It is not logical to display a float bar when there is no float value:

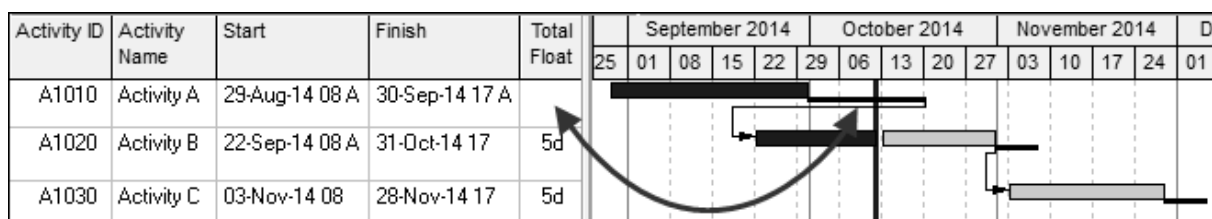

- To prevent this from happening you should edit the total **Float Bar Filter** in the **Bars** form so it is only displayed for Not Started or In Progress activities:

Display	Name	Timescale	User Start Date	User Finish Date	Filter	Preview
<input checked="" type="checkbox"/>	Float Bar	Float Bar			Not Started or In Progress	_____

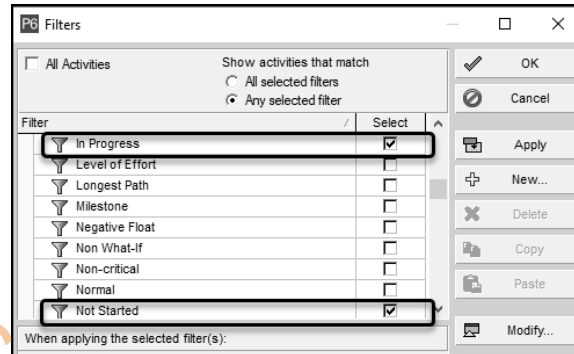

- This is what it should look like now:

Activity ID	Activity Name	Start	Finish	Total Float	25	01	08	15	22	29	06	13	20	27	03	10	17	24	01
A1010	Activity A	29-Aug-14 08 A	30-Sep-14 17 A																
A1020	Activity B	22-Sep-14 08 A	31-Oct-14 17	5d															
A1030	Activity C	03-Nov-14 08	28-Nov-14 17	5d															

Free Float Bar

This may not be easily displayed.

A Baseline Bar is Displayed when NO Project Baseline set.

A Project Baseline Bar and Primary User Baseline Bar is displayed when a Baseline has not been assigned in the **Assign Baseline** form. The Planned Dates are displayed as the Baseline Bar. Therefore, you must ensure you have a Baseline set before displaying a Baseline Bar. The Secondary and Tertiary Baselines bars are not displayed until a baseline has been assigned.

Relationships displayed on Baseline Bars

By default, the relationships are displayed on the Baseline Bar, this is not the normal method:

Activity ID	Activity Name	Start	Finish	Total Float	25	01	08	15	22	29	06	13	20	27	03	10	17	24
A1010	Activity A	29-Aug-14 08 A	30-Sep-14 17 A															
A1020	Activity B	22-Sep-14 08 A	31-Oct-14 17	5d														
A1030	Activity C	03-Nov-14 08	28-Nov-14 17	5d														

To remove relationships from the Baseline Bar and put them on the current bars, move all the Baseline Bars and Baseline Milestones to the bottom of the Bars form:

Activity ID	Activity Name	Start	Finish	Total Float	25	01	08	15	22	29	06	13	20	27	03	10	17	24
A1010	Activity A	29-Aug-14 08 A	30-Sep-14 17 A															
A1020	Activity B	22-Sep-14 08 A	31-Oct-14 17	5d														
A1030	Activity C	03-Nov-14 08	28-Nov-14 17	5d														

Remaining Level of Effort and Actual Level of Effort Bars

These are by default hidden and when these Activity Types are used then the activity bar will disappear. You should check both these bars so they are always displayed.

Baseline Bar Formatting

After you have moved all the baseline bars to the bottom:

- There is no **Project Baseline Milestone**; this will need to be added,
- The **Project Baseline** and **Primary Baseline** bars are both narrow yellow bars, the same as the Negative Float,
 - It is suggested you make them a different color and put them as thicker bars on the top and bottom of row 2,
 - Then change the **Baseline Milestone** colors to match,
 - Change the shape so one may be seen behind the other, and
 - Change the descriptions so they make sense,
- There are no **Secondary Baseline** or **Tertiary Baseline Milestones**. If you are not using these then delete the **Secondary Baseline** or **Tertiary Baseline** bars:

Display	Name	Timescale	User S	User F	Filter	Preview
<input type="checkbox"/>	Project Baseline Bar	Project Baseline Bar			Normal	
<input type="checkbox"/>	Project Baseline Milestone	Project Baseline Bar			Milestone	
<input type="checkbox"/>	Primary Baseline	Primary Baseline Bar			Normal	
<input type="checkbox"/>	Primary Baseline Milestone	Primary Baseline Bar			Milestone	

Text on Bars

There is text on many bars and it is difficult to add or remove text from bars with the current configuration.

It is suggested that text be removed from all bars, except from the **Current Bar Labels** bar by:

- Clicking on the **Bar Labels** tab at the bottom,
- Clicking on one bar at a time and using the Delete button at the bottom (NOT SIDE) of the screen to delete the text line,
- Changing the **Current Bar Labels** bar filter to read All Activities.

Now if you display the **Current Bar Labels** bar then text will be displayed on all bars and when this bar is hidden then all text will be removed from bars, thus making it simpler to add or remove bar text:

Suspend Date Display

To ensure a **Suspend** date is displayed on the bar the Activity nonwork intervals should be checked:

Activity Name: Suspend and Resume Demonstration

Status: Activity A1000

Duration: Original 5d, Actual 4d, Remaining 4d

Status: ☒ Started 22-Aug-25 08, Duration % 20%, ☐ Finished 06-Sep-25 16, Suspend 25-Aug-25 16, Exp Finish, Resume 01-Sep-25 08

Bars

Display	Name	Timescale	User Start Date	User Finish Date	Filter	Preview
<input checked="" type="checkbox"/>	Remaining Level of Effort	Remain Bar			Level of Effort	
<input checked="" type="checkbox"/>	Actual Level of Effort	Actual Bar			Level of Effort	
<input checked="" type="checkbox"/>	Actual Work	Actual Bar			Normal	
<input checked="" type="checkbox"/>	Remaining Work	Remain Bar			Normal and Non-critical	
<input checked="" type="checkbox"/>	Critical Remaining Work	Remain Bar			Normal and Critical	
<input type="checkbox"/>	Start Constraint	Remain Bar			Has Start Constraint	
<input type="checkbox"/>	Finish Constraint	Remain Bar			Has Finish Constraint	
<input type="checkbox"/>	Activity Name on Bar	Current Bar			All Activities	
<input type="checkbox"/>	Dates on Bar	Current Bar			All Activities	

Bar Style: Bar Settings: Bar Labels:

Grouping Band Settings:

- ☒ Show bar when collapsed
- ☐ Show bar for grouping bands

Bar Necking Settings:

- ☐ Calendar nonwork time
- ☒ Activity nonwork intervals

Creating a Summary Baseline Bar

The default formatting also has no bar to display a Baseline Summary bar. To create a Summary Baseline bar, you must add and format a bar as per the picture below:

Display	Name	Timescale	Filter	Preview
<input type="checkbox"/>	Primary Baseline	Primary Baseline Bar	Summary	

Creating a Summary Bar

It is not obvious how to create a Summary Bar:

- To create a new Summary Bar you will see that you may not select **Summary** from the filter drop-down box,
- You must check the **Bar Settings** tab, **Show bar for grouping bands** to create a Summary Bar:



At the time of writing this book the author had placed a layout on <https://primavera.com.au/> under Technical Papers that has these bar formatting issues fixed. It is suggested that downloading this layout will save users a significant amount of formatting time.

The formatting of any existing layout may be set to the same as another layout, such as the [www.primavera.com.au_layout](https://www.primavera.com.au/layout), by using the **Copy From...** function.

Baseline Bar Disappearing when an Activity is made an LOE

Often after a Baseline has been set, it is required to add more detail to a baselined activity but retain a view of the original Baseline bar. This may be achieved by converting the original Activity to an LOE and adding the detailed activities below the LOE and linking the new activities to it. If the original Baseline activity disappears the you need to open the bars form and set the filter to **All Activities** and the Baseline bar will be displayed:

Bars					
Display	Name	Timescale	User Start Date	Filter	Preview
<input type="checkbox"/>	Project Baseline Bar	Project Baseline Bar		All Activities	
<input type="checkbox"/>	Project Baseline MS	Project Baseline Bar		Milestone	

www.primavera.com.au_Layout

This layout may be downloaded from <https://primavera.com.au/> under **Software and Downloads** page, unzip it and place it on your desktop. Layouts created from later software versions may be identified from the file name.

A layout has been exported from each later version in order for new fields that have been added to database to be displayed, the version number is in the layout name.

This layout has the bars formatted as per the pictures below and resolves all the issues with the Primavera P6 defaults discussed above:

Display	Name	Timescale	Filter	Preview
<input checked="" type="checkbox"/>	Remaining Level of Effort	Remain Bar	Level of Effort	
<input checked="" type="checkbox"/>	Actual Level of Effort	Actual Bar	Level of Effort	
<input checked="" type="checkbox"/>	Actual Work	Actual Bar	Normal	
<input checked="" type="checkbox"/>	Remaining Work	Remain Bar	Normal and Non-critical	
<input checked="" type="checkbox"/>	Critical Remaining Work	Remain Bar	Normal and Critical	
<input type="checkbox"/>	Start Constraint	Remain Bar	Has Start Constraint	
<input type="checkbox"/>	Finish Constraint	Remain Bar	Has Finish Constraint	
<input type="checkbox"/>	Activity Name on Bar	Remain Bar	Activity Name	
<input type="checkbox"/>	Dates on Bar	Remain Bar	Dates	
<input checked="" type="checkbox"/>	Milestone	Current Bar	Milestone	
<input checked="" type="checkbox"/>	% Complete	%	% Complete	
<input checked="" type="checkbox"/>	Summary	Current Bar	Summary	
<input checked="" type="checkbox"/>	Float Bar	Float Bar	Not Started or In Progress	
<input checked="" type="checkbox"/>	Neg Float Bar	Neg Float Bar	Negative Float	
<input type="checkbox"/>	Project Baseline Bar	Project Baseline Bar	All Activities	
<input type="checkbox"/>	Project Baseline MS	Project Baseline Bar	Milestone	
<input type="checkbox"/>	Project Baseline Summary	Project Baseline Bar	Summary	
<input type="checkbox"/>	Primary Baseline Bar	Primary Baseline Bar	All Activities	
<input type="checkbox"/>	Primary Baseline MS	Primary Baseline Bar	Milestone	
<input type="checkbox"/>	Primary Baseline Summary	Primary Baseline Bar	Summary	
<input type="checkbox"/>	Secondary Baseline Bar	Secondary Baseline Bar	All Activities	
<input type="checkbox"/>	Secondary Baseline MS	Secondary Baseline Bar	Milestone	
<input type="checkbox"/>	Secondary Baseline Summary	Secondary Baseline Bar	Summary	
<input type="checkbox"/>	Tertiary Baseline Bar	Tertiary Baseline Bar	All Activities	
<input type="checkbox"/>	Tertiary Baseline MS	Tertiary Baseline Bar	Milestone	
<input type="checkbox"/>	Tertiary Baseline Summary	Tertiary Baseline Bar	Summary	
<input type="checkbox"/>	Late Bar	Late Bar	All Activities	

Check these to place the **Activity Name** or **Dates** on the Bars

Later version also have a resource bar added but not displayed.



Later versions of P6 format the **Name** column to the left and the picture above is from an earlier version of P6 and shows the **Name** column formatted to the right. Administrators must check all their P6 Layouts to ensure the bars formatting is good and ensure all users are aware of the issues of using the **Bars** form **Default** button. One option is to just replace all the Oracle bar formatting with the formatting from the www.primavera.com.au_Layout.

8.3.3 Bar Style Tab

The appearance of each bar is edited in the lower half of the form. The bar's start, middle, and end points may have their color, shape, pattern, etc., formatted.

The bars may be placed on one of three rows numbered from 1 to 3, from top to bottom, one bar above the other. If multiple bars are placed on the same row, the bar at the top of the list will be drawn first and the ones lower down the list will be drawn over the top.

8.3.4 Bar Settings Tab

Show bar when collapsed

- **Show bar when collapsed** option displays the detailed bars on a single line when the WBS Node has been summarized; see the two pictures following:

➤ Before summarizing:

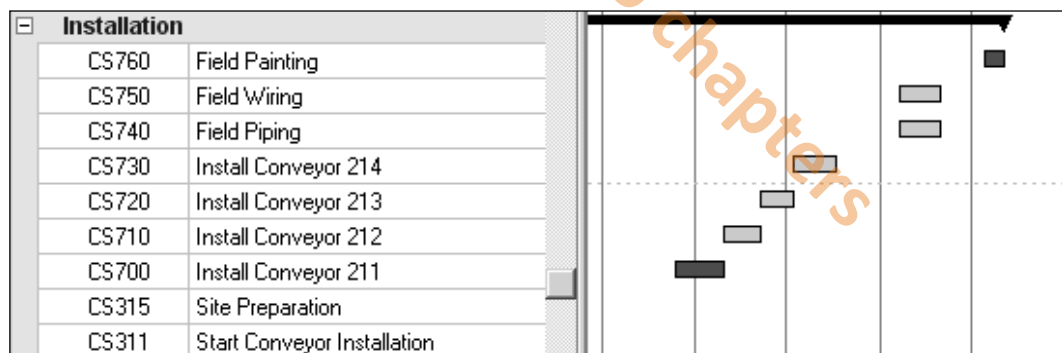

➤ After summarizing:



This is similar to the Microsoft Project **Always roll up Gantt bars** option in the **Layout** form.

Show bar for grouping bands

This shows a summarized bar all the time and converts the filter automatically to “Summary” bars only.



When formatting the **Bar Settings** for Milestones it is important to take note of the checked boxes and Filter format. If the box **Show bar for grouping bands** is checked, Milestones will appear at the ends of Summary Bars and not in line with the actual activities they belong to. The filter in this case will read **Summary** and not **Milestone**.

Bar Necking Settings

Bar Necking displays a thinner bar during times of inactivity such as weekends and holidays and applies only to the Current Bar setting column in the **Bars** form:

Un-necked bars

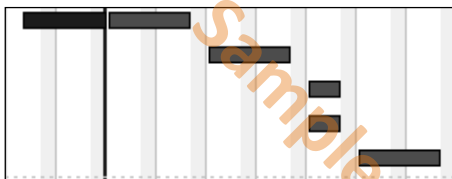

Necked bars



- **Calendar nonwork time** necks the bar based on the activity's calendar.
- **Activity nonwork intervals** necks the bar when Out of Sequence Progress options of Actual Dates or Retained Logic causes a break in the work. See the **Advanced Schedule Options** paragraph.



There is no Resource Bar available and Primavera will not neck on the resource calendar. When an activity is Resource Dependent and the resource is on a calendar different from the activity, then the bar may neck when the resource is working or not neck when the resource is not working.

8.3.5 Bar Labels Tab

This tab enables the placement of text with a bar above, below, to the left, and to the right. The following pictures show how the start and finish dates are formatted and displayed on the bar chart:

- Select the bar that you wish to add the label to.
- Click on the Add and the Delete icons at the bottom of the **Bars** form to add and delete a **Label** item.

Bar Style		Bar Settings	Bar Labels
Position	Label		
Right	Activity Name		
Bottom			
Bottom-Center			
Bottom-Left			
Bottom-Right			
Center			
Left			
Right			
Top			
Top-Center			
Top-Left			
Top-Right			

- Select the **Position** and **Label** from the drop-down boxes in the **Bar Labels** tab.

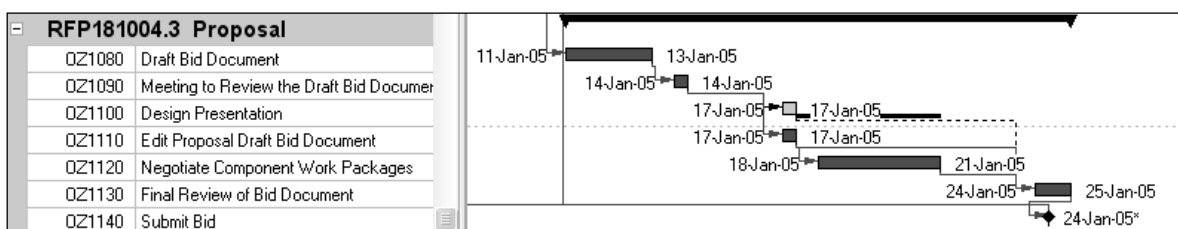

- The dates on the bar chart are adopted from the **User Preferences** and may not be formatted separately.



It is often useful to create a bar that only displays the text. This bar may be displayed or not displayed as required, which is much simpler than reformatting a bar to show text.

- Each **Notebook Topic** may be displayed on a bar one at a time by selecting the topic in the **Bar Labels** tab. After the box containing the label is displayed on the screen it may be adjusted in size by dragging.

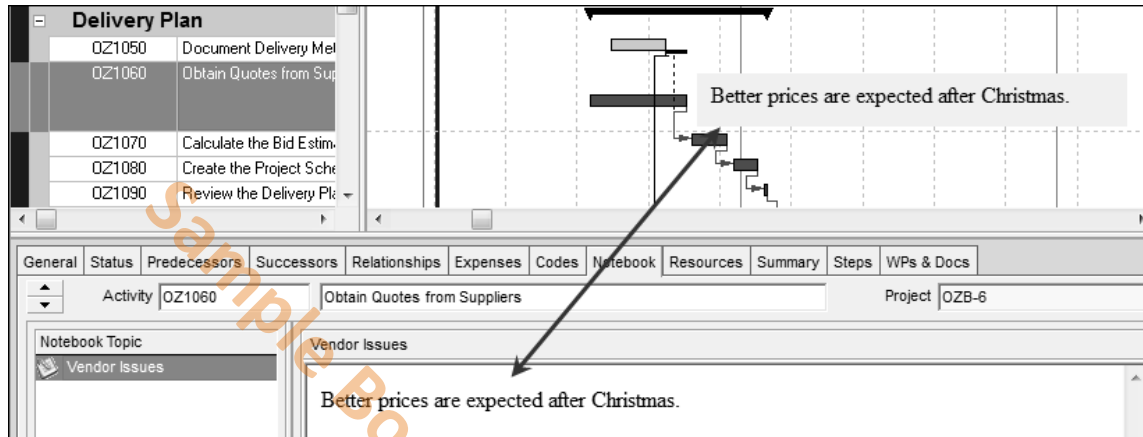

8.3.6 Bar Chart Options Form

- The **Bar Chart Options** form is displayed by:
 - Clicking on the Options... icon from the **Bars** form, or
 - By selecting **View, Bar**, Options..., or
 - Right-clicking in the Gantt Chart area and selecting **Bar Chart Options...**:

- The **General** tab has a variety of options for formatting the bar chart which are mainly self-explanatory.
 - **Show Relationships** has the same result as clicking on the  icon and displays the relationships.
 - **Show Legend** displays a legend on the bar chart in the Activities View; see the following picture:

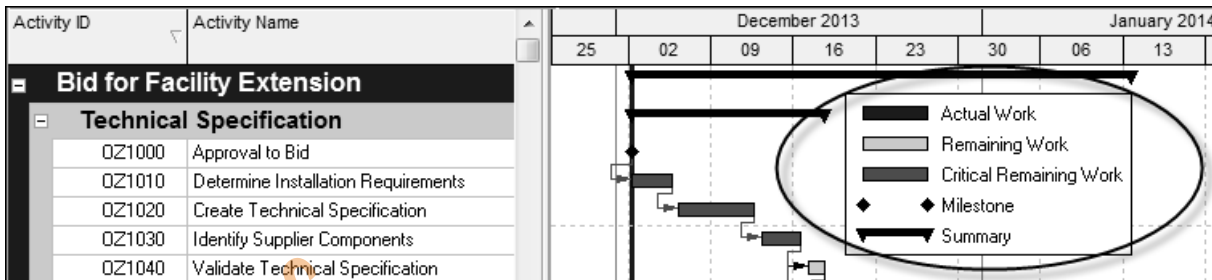

- The default size of the box displaying a **Notebook** topic may be set in the **Bar Chart Options** form, **General** tab, which is displayed by clicking on the  icon from the **Bars** form.
- The **Collapsed Bar** tab formats the bars when a WBS band has been collapsed and displays a summarized bar.
 - **Collapse to grouping bars:**



- **Collapse individual bars to minimize space:**

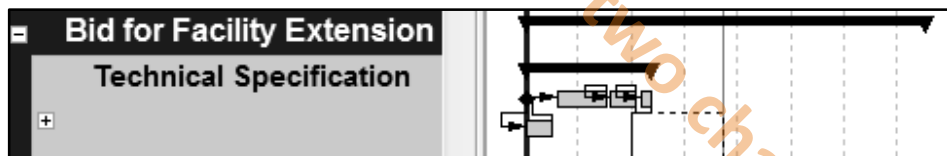

- **Collapse individual bars to minimize space and Allow overlapping of bar labels:**

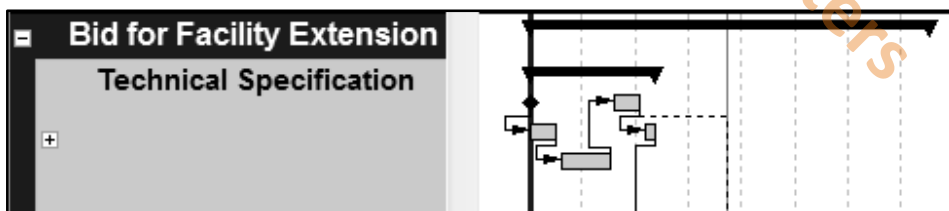

- The **Data Date** tab formats the Data Date, its style, color and size:



- Primavera Version 5.0 introduced the **Sight Lines** tab which enables the specification of both Major and Minor vertical and horizontal Sight Lines, which brings this functionality up to match Microsoft Project, but nowhere near the graphical functionality of Elecosoft (Asta) Powerproject.

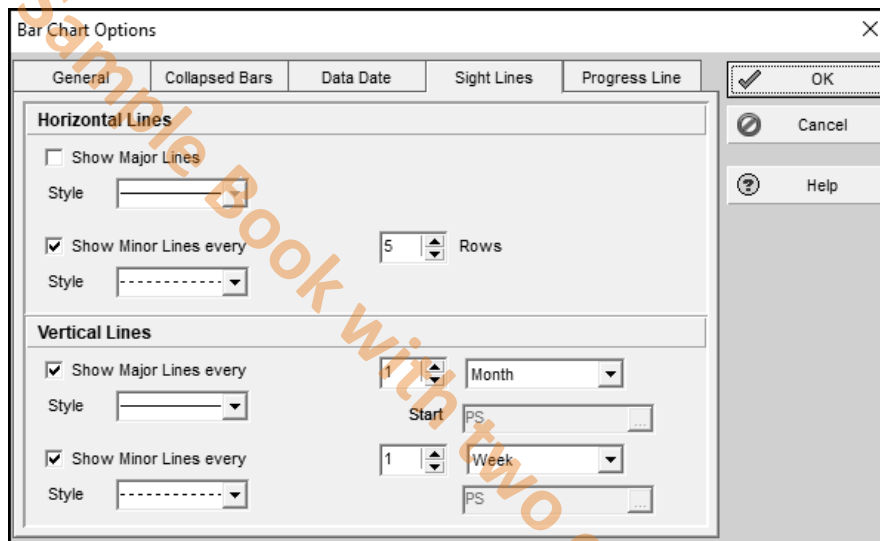

- **Progress Line** Display on the Gantt Chart which is covered in detail in the next paragraph.

8.4 Progress Line Display on the Gantt Chart

A progress line displays how far ahead or behind activities are in relation to the Baseline. Either the Project Baseline or the Primary User Baseline may be used and there are four options:

- Difference between the Baseline Start Date and Activity Start Date,
- Difference between the Baseline Finish Date and Activity Finish Date,
- Connecting the progress points based on the Activity % Complete,
- Connecting the progress points based on the Activity Remaining Duration.

There are several main components of displaying a Progress Line in P6:

- First the progress line is formatted using the **View, Bar, Options...** form, **Progress Line** tab, which may also be opened by right-clicking in the Gantt Chart area:

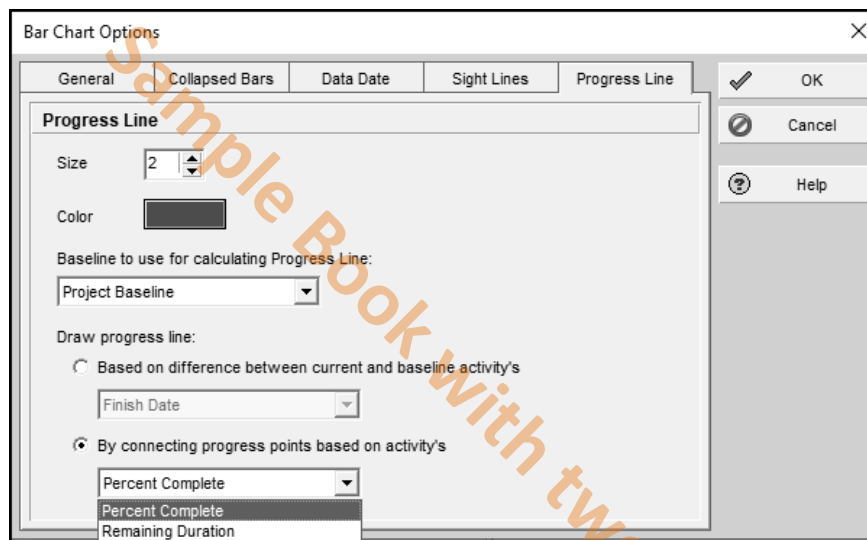

- Selecting **View, Progress Line** to hide or display the **Progress Line**.
- If you use either of the options of Percent Complete or Remaining Duration then you must display the appropriate Baseline Bar that has been selected as the **Baseline to use for calculating Progress Line**:
- The picture below shows the option highlighted above of **Percent Complete**:

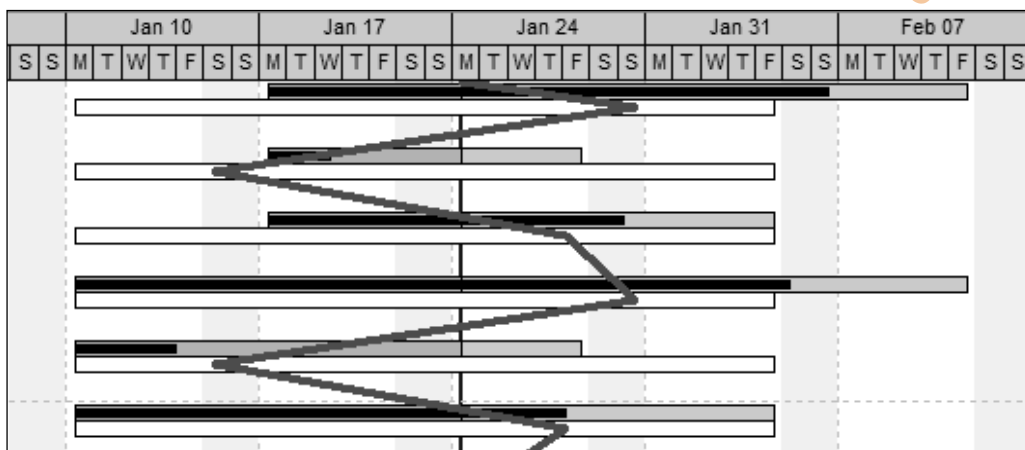

8.5 Formatting Columns

8.5.1 Selecting the Columns to be Displayed

The columns are formatted through the **Columns** form which may be opened by:

- Select **View, Columns, Customize**, or
- Click on the  icon, **Customize**, or
- Right-click in the Columns to open a menu and select **Columns**:

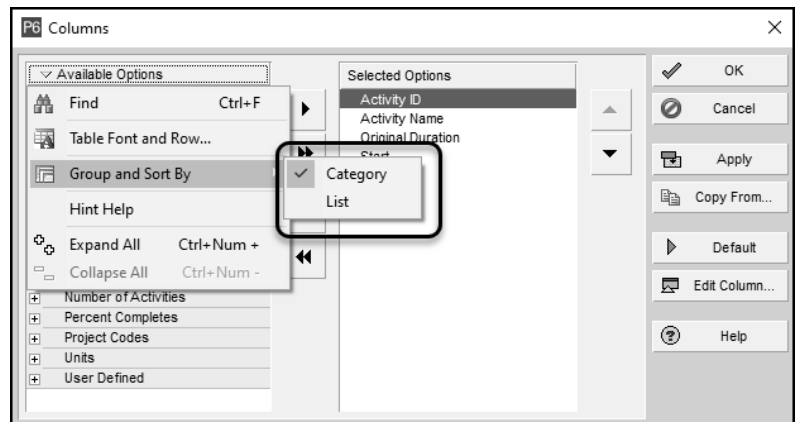





The columns may be sorted by **List** of **Category** and they may be added or deleted either by:

- Using the black arrows or
- By dragging the description left of right and up or down.
- When a Baseline is set then many more Baseline schedule column fields become available.



The **Column** form may be resized by dragging the edges.

- The available columns are displayed in the left window and may be listed under **Categories** or as a single **List**.
- To select how the column titles are displayed, click the **Available Options** drop-down box and then select **Group and Sort By** to choose either **List** or **Categories**, as per the picture above.
- The columns to be displayed are listed in the right **Selected Options Window** and are copied from **Available Options** to and from **Selected Options** using:

- The icons    , or
- Dragging, or
- Double-clicking.

- The  icon sets the columns back to the Primavera default column display.



8.5.2 Column Header Alignment

- Select **View, Columns, Customize**, or
- Click on the  icon, **Customize**, then
- Select the  **Edit Column...** option which opens the **Edit Column** form and enables a user definable column title to be created in the **New Title**: cell and the **Column Title Alignment** to be set to Left, Center, or Right.



8.5.3 Adjusting the Width of Columns



You may adjust the width of the column in two ways:

- By dragging the column title separator: move the mouse pointer to the nearest vertical line of the column. A  mouse pointer will then appear and enable the column to be adjusted by click, hold and dragging.
- From the **Column** form select  **Edit Column...** to open the **Edit Column** form and enter the width of the column in pixels.

Activity Name	Original Duration
Install Door and Window Frames	1d
Install Exterior Doors and Windows	2d
ishes	216d







8.5.4 Setting the Order of the Columns from Left to Right on the Screen

The order of the columns on the screen, from left to right, is the same as the order in the **Columns** form **Selected Options Window** from top to bottom. The order of the columns may be altered:

- Highlight the column in the **Columns** form **Selected Options Window** and use the  and  icons, or
- Click and hold the column title in a window and drag the column.

8.6 Row Height and Show Icon

Row heights may be adjusted to display text that would otherwise be truncated by a narrow column.

- The height of all rows may be formatted by selecting **View, Table Font and Row** to open the **Table, Font and Row** form. The options in this form are self-explanatory.
- The **Show Icons** option will display a different icon in front of the Activity and WBS.
 - In the **Projects Window**  indicates a **What-if** project,  a **Unopened** project, and  an **Opened** project.
 - In the **Activities Window**  indicates a WBS Node, a blue  a complete activity, a blue and green  an in-progress activity, and a green  an un-started activity.

Table, Font and Row

Font and Color

Font: AaBbYyZz

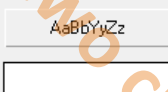
Color: 

Row Height

☒ Keep Current Row Heights

☐ Optimize height by row content

☒ Do not exceed 1 lines per row

☐ Select height for all rows

20

☐ Show Icons

OK Cancel Apply Default Help

BA840	Rough-In Plumbing/...	1d	1d
BA810	Set Mechanical and Electrical Equipment	15d	0d
Exterior Finishes		153d	17d
BA800	Building Enclosed	0d	0d

- The height of a single row may be manually adjusted in a similar way to adjusting row heights in Excel. Click the row; the pointer will change to a double-headed arrow ; then drag the row with the mouse. These manually adjusted rows are not saved with a Layout.

8.7 Format Timescale

8.7.1 Moving and Rescaling the Timescale

To display hidden parts of the schedule the timescale may be grabbed and moved by placing the cursor in the top half of the Timescale. The cursor will turn into a ; left-click and drag left or right.

The timescale may be rescaled, therefore increasing or decreasing the length of the bars and displaying more or less of the schedule, by placing the cursor in the bottom half of the Timescale. The cursor will turn into a ; click, hold and drag left to make the bars shorter and right to make the bars longer.

When there are no bars in view when you are viewing a time ahead or behind the activity dates, you may double-click in the **Gantt Chart** area to bring them back into view.

8.7.2 Format Timescale Command

The **Timescale** form provides a number of options for the display of the timescale, which is located above the Bar Chart. To open the **Timescale** form:

- Click on the  icon, or
- Select **View, Timescale**, or
- Right-click in the Bar Chart area and select **Timescale**.

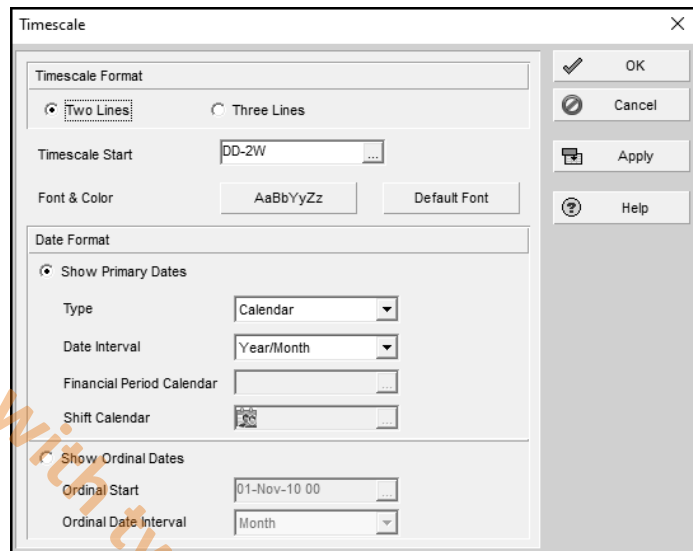

The options available in the **Timescale** form are:

- **Timescale Format** has the options of:

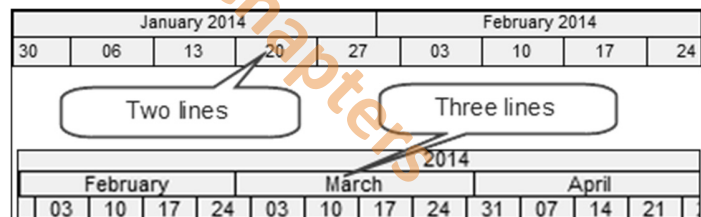

- Two lines, or
- Three lines



January 2014					February 2014			
30	06	13	20	27	03	10	17	24

February				March				April			
03	10	17	24	03	10	17	24	31	07	14	21

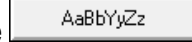
- **Font and Color**

- The  icon opens the **Edit, Font and Color** form which enables the timescale and column headers font and color to be changed.
- By clicking on the  icon all changes will be reversed.

Date Format

- **Type**

- **Calendar** displays a normal calendar.
- **Fiscal Year** displays the fiscal year in the year line. The Fiscal Year Start Month is set in the **Settings** tab of the **Project Details** form in the **Projects Window**.
- **Week of the Year** displays the week of the year starting from “1” for the first week in January and is often termed **Manufacturing Week**.

- **Date Interval** sets the timescale and has the options in the picture to the right:

- The **Week/Day 1** displays the days like this:

Mar 03							Mar 10							Mar 17						
M	T	W	T	F	S	S	M	T	W	T	F	S	S	M	T	W	T	F	S	S

- The **Week/Day 2** displays the days like this:

Mar 10							Mar 17						
Mon	Tue	Wed	Thr	Fri	Sat	Sun	Mon	Tue	Wed	Thr	Fri	Sat	Sun

- The **Date Interval** may also be adjusted by clicking on the or the , which moves the timescale setting up and down the list shown above.

- **Shift Calendar** breaks the day into time intervals to suit the shift intervals when the **Day/Shift** option has been selected.

- **Show Ordinal Dates** displays the timescale to be counted by the unit selected in the Date Interval. This is useful for displaying a schedule when the start of the project is unknown. Ordinal dates display the timescale by counting in the selected units starting from a user definable start date. When 3 lines are displayed the ordinal dates and calendar dates may be displayed:

8.7.3 Nonwork Period Shading in Timescale

The nonwork period shading behind the bars is set by the database **Default Calendar** and is selected by:

- In the Professional Version selecting **Enterprise**, **Calendars...** and checking a calendar in the **Default Column**, and
- In the Windows Client this is set through the Web under **Administer**, **Enterprise Data**.

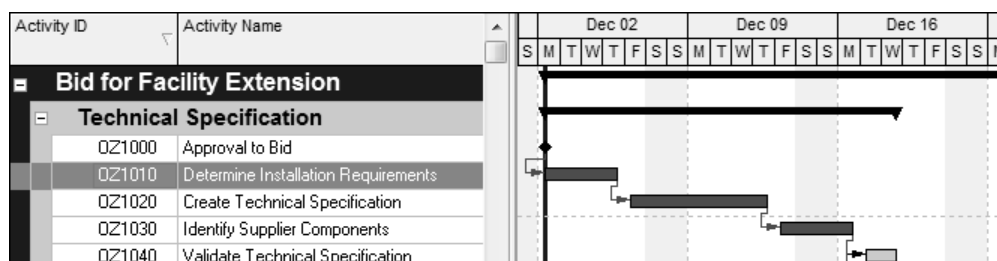

8.8 Inserting Attachments – Text Boxes and Curtain

8.8.1 Adding and Deleting a Text Box

A text box may be inserted in a bar chart area:

- Select the Activity which the new Text Box is to be associated with, either
 - Right-click in the Bar Chart to open the menu, select **Attachments, Text**, Or:
 - Select **View, Attachments, Text**, and
 - The **Text Attachment** form will be displayed.

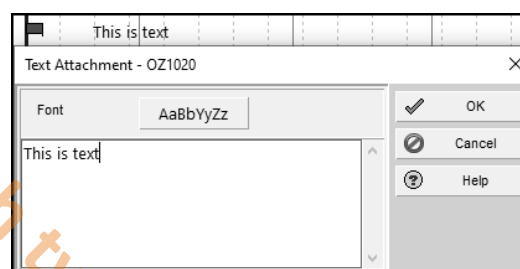

Then:

- Type in the text and format the font by clicking on the **AaBbYyZz** icon.
- A **Text Box** may be repositioned by clicking on the text and using the cursor to drag the corners and sides.

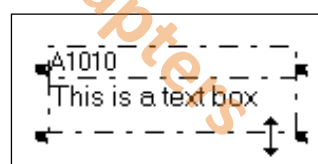



To delete a Text box, position the cursor over the text box until it transforms into a **+** then click and you may now hit the **Delete** key.

8.8.2 Adding and Deleting a Curtain

Primavera Version 5.0 introduced a function allowing the placing of multiple curtains on the Gantt Chart which may be all hidden or displayed. A **Curtain**, used to highlight periods of time over part of the bar chart.

Select **View, Attachments** to display the **Curtain** menu or right-click a bar and select **Attachments, Curtain**:

- **Add Curtain** opens the **Curtain Attachment** form used to create a curtain,
- **Show All** shows all the curtains,
- **Hide All** hides all the curtains, and
- Double Clicking on a curtain in the Gantt Chart also opens the **Curtain Attachment** form where individual curtains may be deleted or hidden.
- Using the **Start Date** and **Finish Date** boxes, or
- Grabbing the left or right edge of the Curtain in the Bar Chart (the cursor will change to a ) and dragging the start or finish date, or
- Grabbing the Curtain in the center (the cursor will change to a ) and dragging the whole Curtain.

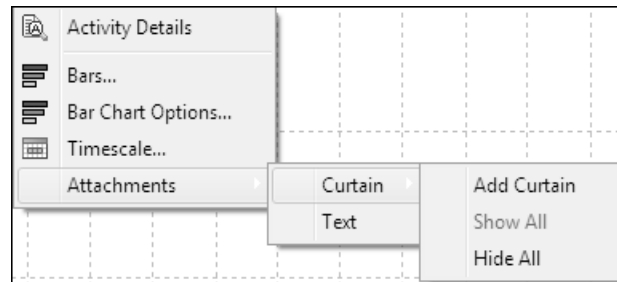
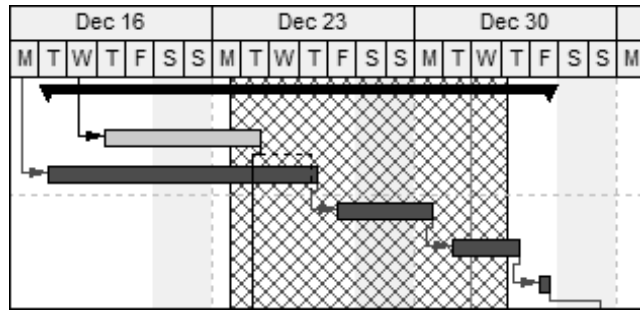

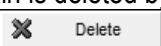
A curtain is deleted by double clicking on the curtain to open the **Curtain Attachment** form and clicking on the  button.

8.9 Format Fonts and Font Colors

The format font options are:

- The **Activity Data** fonts are formatted in the **Table, Font and Row** form (displayed in the paragraph above) by selecting **View, Table Font and Row**.

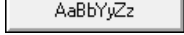
- Clicking on , the **Font** icon will open the font form where normal Windows functions are available.
- Clicking on the **Color** icon will enable the selection of a color for the text.

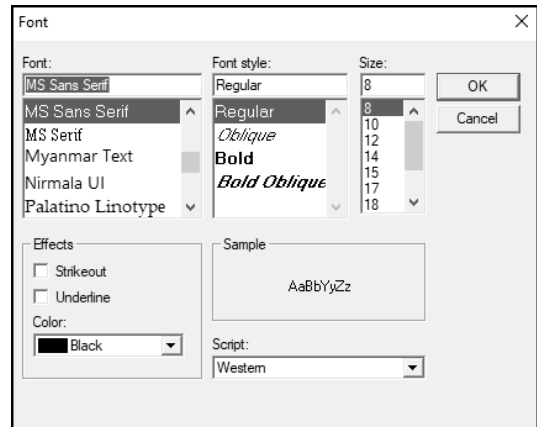

- The **Notebook Topics** may be formatted using the formatting features above where the Notebook items are entered in the lower pane.
- Some forms may have the fonts for displaying data edited when there is a menu on the top left side with the **Table Font and Row** menu item.

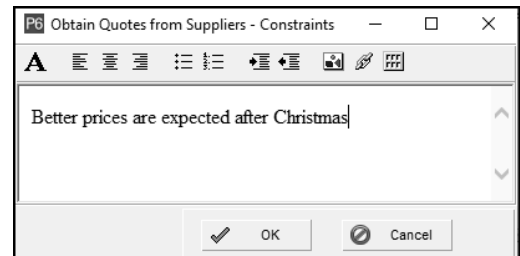

- The text in a **Text Box** that has been inserted onto the Bar Chart may be formatted when the box is created.

8.10 Format Colors

These are the main options for formatting colors:

- Band** colors in layouts are formatted in the **Group and Sort** form by clicking on the  icon or selecting **View, Group and Sort by**.
- Text** colors are covered in the **Format Font and Colors** paragraph.
- Bar Colors** are covered in the **Formatting the Bars** paragraph.
- Timescale** and **Column Headers** are covered in the **Format Timescale Command** paragraph.
- Sight Lines (Gridline)** colors may not be formatted.
- The **Progress Line** color is selected in the **Bar Chart Options** form, **Progress Line** tab.
- The **Data Date** is formatted in the **Bar Options** form, **Data Date** tab.

- The **Relationship Lines**, also known as **Dependencies**, **Logic**, or **Links**, may not be formatted and are displayed with the following characteristics:

- Solid Red for Critical,
- Solid Black for Driving,
- Dotted Black for Non-driving, and
- Blue when selected and may be deleted.

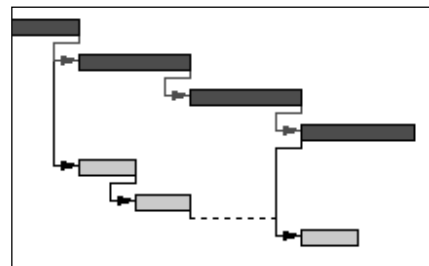

8.11 Line Numbers

Select **View**, **Line Number** to display or hide the Line Number.

#	Activity ID	Activity Name
1	EC00515	City Center Office Building Addition
2	EC00515.D&E	Design and Engineering
3	EC1000	Design Building Addition
4	EC1010	Start Office Building Addition Project
5	EC1030	Review and Approve Designs
6	EC1050	Assemble Technical Data for Heat Pump
7	EC1160	Review Technical Data on Heat Pumps
8	EC00515.Found	Foundation
9	EC1090	Begin Building Construction
10	EC1100	Site Preparation
11	EC1230	Excavation
12	EC1320	Install Underground Water Lines
13	EC1330	Install Underground Electric Conduit
14	EC1340	Form/Pour Concrete Footings
15	EC1350	Concrete Foundation Walls
16	EC1360	Form and Pour Slab



This is a very useful feature for reviewing a schedule to ensure that everyone in a meeting is looking at the same activity.

But as in Microsoft Project and Elecosoft (Asta) Powerproject this is an activity order and the number will change if the schedule is reordered.

8.12 Workshop 6 – Formatting the Bar Chart





Background

Management has received your draft report and requests that some changes be made to the presentation.

Assignment

Format your schedule as follows, but depending on the default settings, your Gantt Chart View may differ from that shown, e.g., there may be no summary bars:

- You will not have to complete the Step 2 of this workshop if you have internet access and are able to download a **www.primavera.com.au_Layout.plf** layout from <https://primavera.com.au/>. There are layouts for later P6 Versions which are identified by the software version in the file name.
 - If you have downloaded and applied a **www.primavera.com.au_Layout.plf** move to Step 3, DO NOT COMPLETE Step 2.
 - If you have NOT downloaded and applied a **www.primavera.com.au_Layout.plf** complete Step 2.
- Format Bars, only if you are unable to download a **www.primavera.com.au_Layout.plf** layout then:
 - To format the bars, open the **Bars** form.
 - Click on the  **Default** button to set the bars to the Primavera default settings.
 - Edit the **Float Bar** Filter (**Total Float** bar) so it only shows float for Not Started or In Progress activities. Ensure you select the **Any selected filter** in the **Filters** form:

Display	Name	Timescale	User Start Date	User Finish Date	Filter	Preview
<input checked="" type="checkbox"/>	Float Bar	Float Bar			Not Started or In Progress	

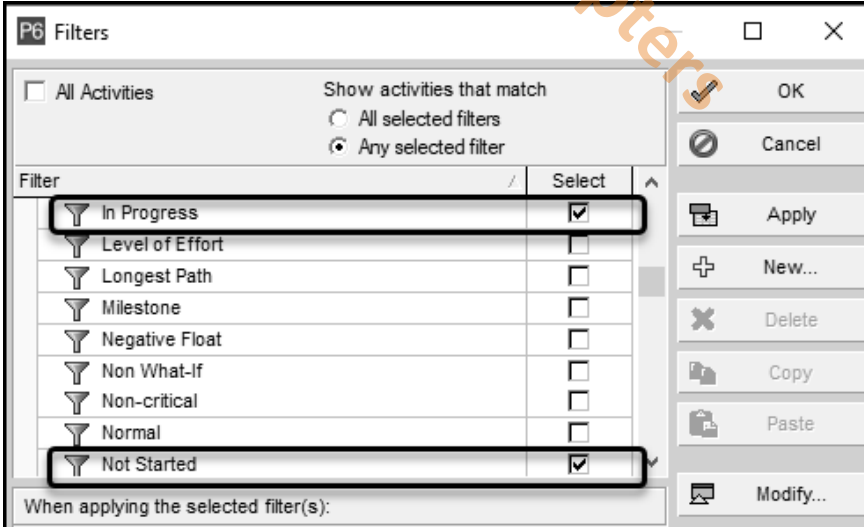









P6 Filters

☐ All Activities Show activities that match

☐ All selected filters

☒ Any selected filter

Filter	Select
 In Progress	<input checked="" type="checkbox"/>
 Level of Effort	<input type="checkbox"/>
 Longest Path	<input type="checkbox"/>
 Milestone	<input type="checkbox"/>
 Negative Float	<input type="checkbox"/>
 Non What-If	<input type="checkbox"/>
 Non-critical	<input type="checkbox"/>
 Normal	<input type="checkbox"/>
 Not Started	<input checked="" type="checkbox"/>

When applying the selected filter(s):

Buttons: OK, Cancel, Apply, New..., Delete, Copy, Paste, Modify...

- Delete the **Secondary Baseline & Tertiary Baseline** bars,

- Move the Baseline bars and Baseline Milestones to the bottom of the Bars form to remove relationships on the Baseline bars,
- Add missing Project Baseline Milestone and format the Baseline bars as per the picture below, making them different colors:

Display	Name	Timescale	User S	User F	Filter	Preview
<input type="checkbox"/>	Project Baseline Bar	Project Baseline Bar			Normal	
<input type="checkbox"/>	Project Baseline Milestone	Project Baseline Bar			Milestone	
<input type="checkbox"/>	Primary Baseline	Primary Baseline Bar			Normal	
<input type="checkbox"/>	Primary Baseline Milestone	Primary Baseline Bar			Milestone	

- Remove all text from all bars, except from the **Current Bar Labels** bar, by:
 - Clicking on the **Bar Labels** tab at the bottom,
 - Clicking on one bar at a time and using the button at the bottom (NOT SIDE) of the screen to delete the text line,
 - Change the **Current Bar Labels** bar filter to read All Activities and do not display.

3. Display the following bars:

- Remaining Level of Effort
- Actual Level of Effort
- Actual Work
- Remaining Work
- Remaining Critical Work
- Milestones
- % Complete
- Summary Bar
- Float Bar (Total Float)
- Negative Float Bar

4. Adding Columns:

- Add **Calendar** and **Activity Type** columns, from the **General** section of the **Columns** form, to the right of the Activity Name column.
- Adjust the column widths to the best fit by dragging the column header divider lines.
- Display the **Total Float** column if not displayed.

5. Press the **F9** key and click the button which will schedule the project and calculate the float.

6. Adjusting Row Heights:

- Change the Row Height to 30 points by selecting **View, Table Font and Row** and apply,
- Now check the **Optimize height by row content** box, not exceeding 1 line per row and apply,
- Now change the setting to 18 point height for all rows and apply.
- Click on to close the form.

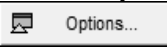
7. Format Timescale to Year and Month, then Week and Day (two options), then Month and Week by using the  buttons.
8. Format the Vertical lines with a solid Major line every month and a Minor line every week by selecting **View, Bars** and clicking on the  button and selecting the **Sight Lines** tab, or right-clicking in the Gantt Chart area and selecting **Bar Chart Options...** and selecting the **Sight Lines** tab.
9. Expand and contract the timescale and adjust it so that all the bars are visible.
10. See below for the expected results:

Activity ID	Activity Name	Calendar	Activity Type	Original Duration	Start	Finish	Total Float		Dec 09	Dec 16
									S M T W T F S	S M T W T F
	Technical Specification	OzBuild 5d/w		5d	09-Dec-24 08	13-Dec-24 16	3d			
OZ1000	Approval to Bid	OzBuild 5d/w	Start Milestone	0d	09-Dec-24 08		8d			
OZ1010	Determine Installation Requirements	OzBuild 5d/w	Task Dependent	4d	09-Dec-24 08	12-Dec-24 16	4d			
OZ1020	Create Technical Specification	OzBuild 5d/w	Task Dependent	5d	09-Dec-24 08	13-Dec-24 16	3d			
OZ1030	Identify Supplier Components	OzBuild 5d/w	Task Dependent	2d	09-Dec-24 08	10-Dec-24 16	6d			
OZ1040	Validate Technical Specification	OzBuild 5d/w	Task Dependent	2d	09-Dec-24 08	10-Dec-24 16	6d			
	Delivery Plan			8d	09-Dec-24 08	18-Dec-24 16	0d			
OZ1050	Document Delivery Methodology	OzBuild 5d/w	Task Dependent	4d	09-Dec-24 08	12-Dec-24 16	4d			
OZ1060	Obtain Quotes from Suppliers	OzBuild 5d/w	Task Dependent	8d	09-Dec-24 08	18-Dec-24 16	0d			
OZ1070	Calculate the Bid Estimate	OzBuild 6d/w	Task Dependent	3d	09-Dec-24 08	11-Dec-24 16	6d			
OZ1080	Create the Project Schedule	OzBuild 6d/w	Task Dependent	3d	09-Dec-24 08	11-Dec-24 16	6d			
OZ1090	Review the Delivery Plan	OzBuild 5d/w	Task Dependent	1d	09-Dec-24 08	09-Dec-24 16	7d			
	Bid Document	OzBuild 5d/w		6d	09-Dec-24 08	16-Dec-24 16	2d			
OZ1100	Create Draft of Bid Document	OzBuild 5d/w	Task Dependent	6d	09-Dec-24 08	16-Dec-24 16	2d			
OZ1110	Review Bid Document	OzBuild 5d/w	Task Dependent	4d	09-Dec-24 08	12-Dec-24 16	4d			
OZ1120	Finalise and Submit Bid Document	OzBuild 5d/w	Task Dependent	2d	09-Dec-24 08	10-Dec-24 16	6d			
OZ1130	Bid Document Submitted	OzBuild 5d/w	Finish Milestone	0d		09-Dec-24 08	8d			

11. Check the following:
 - Click on Activity ID to make sure they are ordered correctly,
 - The dates and times of all activities should start and finish at the same time of the day,
 - Activity OZ1060 bar should be colored red as it is the Critical activity representing the shortest duration that the project may be completed,
 - All other activities should have Float.

13 FILTERS

This chapter covers the ability of Primavera to control which activities are displayed, both on the screen and in printouts, by using **Filters**.

13.1 Understanding Filters

Primavera has the ability to display activities that meet specific criteria. You may want to see only the incomplete activities, or the work scheduled for the next couple of months or weeks, or the activities that are in-progress. Primavera defaults to displaying all activities.

There are a number of pre-defined filters available that you may use or edit. You may also create one or more of your own. A filter may be applied to display or to highlight only those activities that meet a criterion.

There are four types of filters:

- **Default** filters which are supplied with the system which may not be edited or deleted but may be copied and then edited or modified and are often used in conjunction with the display of bars.
- **Global** filters which are made available to anyone working in the database,
- **User Defined** filters which are defined by a user and available only to that user unless it is made into a **Global** filter, and
- **Layout** filters which make a copy of the filter which is only available the layout is applied to.
NOTE: If the current layout is a **Project** layout, then this effectively makes the **Layout** filter a project filter.

In addition:

- The **Group and Sort** function **Show Summaries Only** also works as a filter and displays only summaries (Bands), and no activities.
- The **View, Check Schedule** and **Activity Critical Path** options are both in effect predefined filters.

The following types of filters are not available:

- Drop-down or Auto filters as in Excel and Microsoft Project.
- Interactive filters as available in SureTrak, Elecosoft (Asta) Powerproject and Microsoft Project. This is when a filter is applied and the user is offered choices from a drop-down list. The lack of this function may result in an excessive quantity of filters being generated or the user continually editing frequently used filters.
- Project filters but copying all the filters used in a project to all the Project Layouts effectively creates Project filters but this is a lot of administration.

On the other hand, P6 does allow multiple filters to be applied at the same time.



There are no dedicated project filters (except by creating a Layout filter that have issues covered later) available in Primavera, so you might consider placing the project name or number at the start of a filter name so you may identify which filters belong to which projects. This is especially helpful when you have a number of **User Filters** or there are a number of **Global Filters**.

Topic	Menu Command
<ul style="list-style-type: none"> • To apply, edit, create, or delete a filter open the Filters form. 	<ul style="list-style-type: none"> • Click on the  icon, or • Select View, Filter By..., Customize, or • Right-click in the columns area and select Filters....

13.2 Applying a Filter

13.2.1 Filters Form

Filters are applied from the **Filters** form which may be opened by:

- Clicking on the  icon, or
- Selecting **View, Filters...**, **Customize...** or
- Right-clicking in the columns area and selecting **Filters...**

NOTE: If the **All Activities** check box is not checked then there is a filter applied.

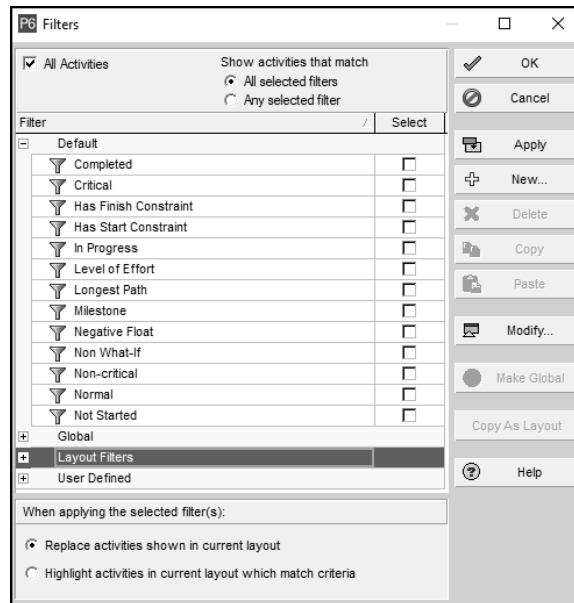

13.2.2 Applying a Single Filter

A single filter is applied by:

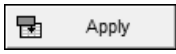
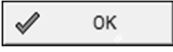

- Checking the **Select** check box beside one filter, and
- Clicking on the  icon to apply the filter and not close the form. If the result is undesirable another option may be selected, or
- Clicking on  to apply the filter and close the form.
- When applying the selected filter(s):
 - Only activities that comply to the filter criteria will be displayed when the **Replace activities shown in the current layout** button is checked.
 - These activities will be highlighted in the **Select Activity** color when the **Highlight activities in current layout which match criteria** button is checked.



13.2.3 Applying a Combination Filter

A combination filter has two or more filters selected and has two options under **Show activities that match**:

- **All selected filters** where an activity to be displayed or highlighted has to match the criteria of **ALL** the filters, or
- **Any selected filters** where an activity to be displayed or highlighted has to match the criteria of **ONLY ONE** filter.



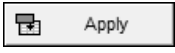

In many places in the software there will be an option of either clicking on the  icon or the  icon:

- The  icon applies the format yet leaves the form open.
- The  icon applies the format and closes the form.

13.3 Creating and Modifying a Filter

13.3.1 Creating a New Filter

Filters may be created from the **Filters** form by:

- Clicking on the  icon in the **Filter** form and create a new filter, or
- Copying an existing filter using the  and  icons and then editing the new filter.

New filters will be created in the **User Defined** filter area at the bottom of the list.

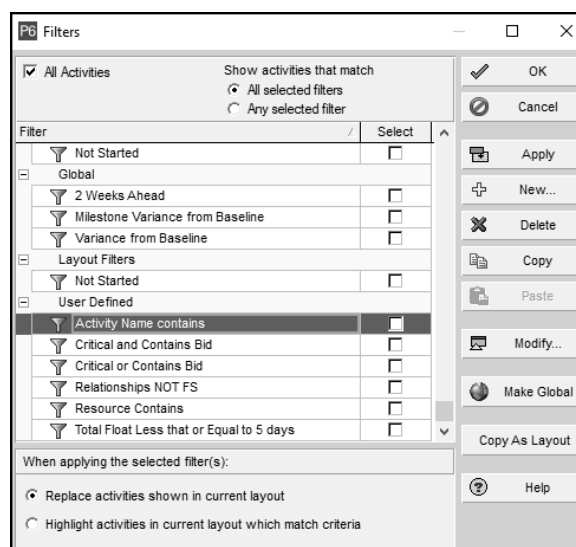

There are a large number of options available to create a filter and from the following examples you should be able to experiment and add your own filters. To modify an existing filter, select it from the **Filters** form and click the  icon.

13.3.2 One Parameter Filter

The following example is a filter to display incomplete activities:

Display all rows	Parameter	Is	Value
(All of the following)	Where	Activity % Complete	is not equal to 100%

- Parameter** is used to select any of the available database fields:

- Select one of the options from the **Is** drop-down box:
- The parameter selected in the **Is** box determines if:
 - Only one **Value** is required, which is entered into the **Value** field, or
 - A range is required and two values are to be entered; then the **Value** and **High Value** are entered.

equals
 is not equal to
 is less than
 is less than or equals
 is greater than
 is greater than or equals
 is within range of
 is not within range of

The following example is a filter to display in-progress activities using the **is not within range of** and **Value** and **High Value** options:

P6 Filter				
Filter Name: Physical % In Progress				
▼ Display: Filter				
Display all rows	Parameter	Is	Value	High Value
☐ (All of the following)				
Where	Physical % Complete	is within range of	0.1%	99.9%

And this example uses the **equals** parameter and only the **Value** field is completed:

P6 Filter				
Filter Name: In Progress				
▼ Display: Filter				
Display all rows	Parameter	Is	Value	High Value
☐ (Any of the following)				
Where	Activity Status	equals	In Progress	

13.3.3 Two Parameter Filter

The following example is a filter to display all critical path activities and activities assigned the PM resource:

P6 Filter				
Filter Name: Critical and Contains PM				
▼ Display: Filter				
Display all rows	Parameter	Is	Value	High Value
☐ (All of the following)				
Where	Critical	equals	Yes	
And	Resource IDs	contains	PM	

- The drop-down box under **Parameter** has two options:
 - **(All of the following)**. This is used when an activity must meet all of the parameters selected below.
 - **(Any of the following)**. This is used when an activity must meet any of the parameters selected below.

When the first parameter is change to **All of the following** the **Display all rows** option changes to an **AND**. Therefore, with the filter below there would normally be fewer activities displayed as the activities have to be critical and assigned the resource PM:

P6 Filter				
Filter Name: Critical or Contains PM				
▼ Display: Filter				
Display all rows	Parameter	Is	Value	High Value
☐ (All of the following)				
Where	Critical	equals	Yes	
And	Resource IDs	contains	PM	

13.3.4 Multiple Parameter Filter

The following example is a filter to display incomplete activities on the critical path with resources PEH and SEH:

P6 Filter

Filter Name: Incomplete, Critical, PEH & SEH Resource

Display: Filter

Display all rows	Parameter	Is	Value	High Value
<input type="checkbox"/>	(All of the following)			
Where	Activity Status	equals	In Progress	
And	Critical	equals	Yes	
<input type="checkbox"/>	And			
	Resource IDs	contains	PEH	
	Resource IDs	contains	SEH	

- In this example, **(All of the following)** was selected from the **Parameters** drop-down box which enables a nesting effect of filter parameters.

13.3.5 Editing and Organizing Filter Parameters

Lines in a filter are added, copied, pasted, and deleted using the appropriate icons in the **Filters** form.

The arrows allow the filter lines to be moved up and down and indented to the left and outdented to the right in a similar way to indenting and outdenting tasks in Microsoft Project.



A filter may be optimized to delete the redundant filter lines using the **Optimize** command:

P6 Filter

Filter Name: Incomplete, Critical, PEH & SEH Resource

Display: Filter

Optimize

Display all rows	Parameter	Is	Value	High Value
<input type="checkbox"/>	(All of the following)			
Where	Activity Status	equals	In Progress	
And	Critical	equals	Yes	
<input type="checkbox"/>	And			
	Resource IDs	contains	PEH	
	Resource IDs	contains	SEH	

13.3.6 Understanding Resource Filters



NOTE: THIS IS A VERY IMPORTANT POINT FOR RESOURCE FILTERING

When filtering on resources, the filter must use the option of **contains** in the **Is** column and not **equals**. This is because when an activity has been assigned more than one resource, then the activity will not be selected with a filter using the **equals** parameter.

13.4 Activity Critical Path Visibility

There is a new function and toolbar in Version 21 titled **Activity Critical Path** which may be used to examine both the Critical Path and other chains of non-critical activities.

- The new toolbar is displayed by right clicking on any toolbar and checking the **Activity Critical Path** option:

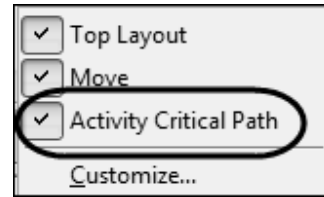

- This will display the toolbar:



- There is also a new menu item on the **View** menu:

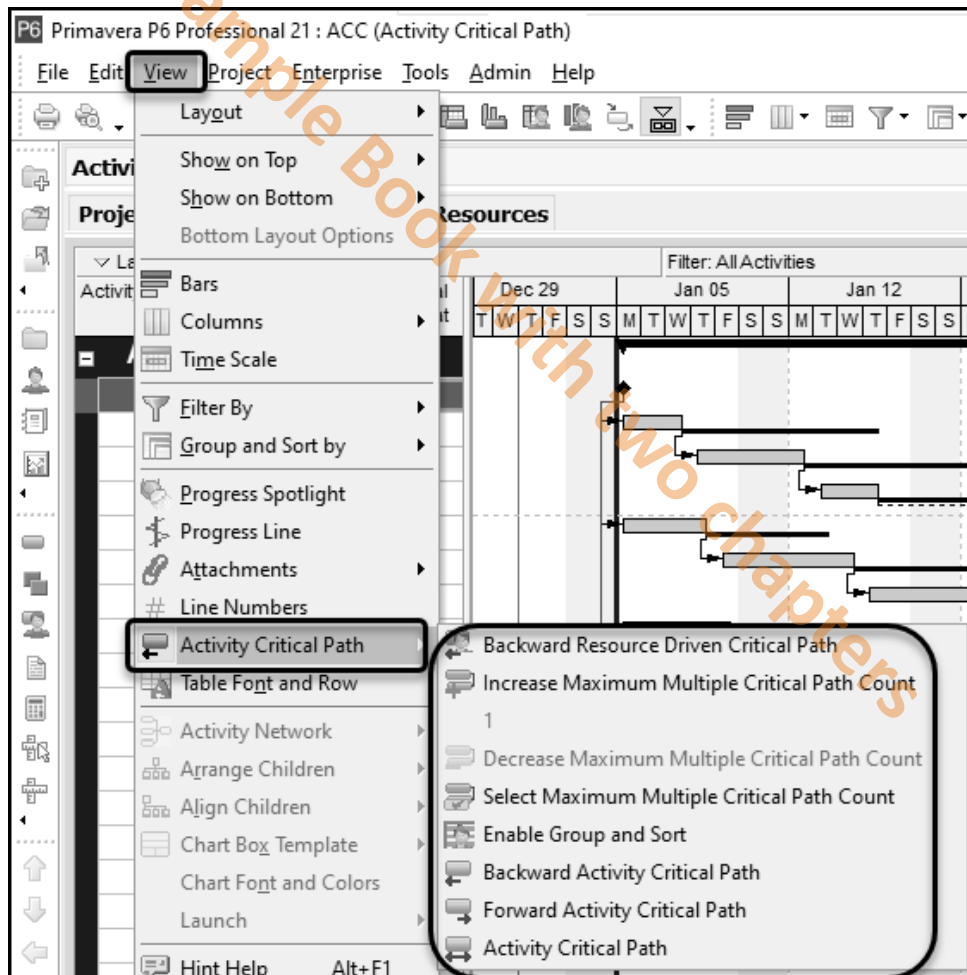

- IMPORTANT NOTE:** Clicking on a button will activate the command and clicking again will deactivate the command.

The Oracle Cumulative Feature Overview file states:

To aid in the resolution of delayed critical paths before they become project over-runs, P6 Professional can show:

- Activities on up to 30 activity-driven critical paths, calculated on the forward pass, backward pass, or forward and backward passes (with or without resource leveling).
- The activities on up to 30 resource driven critical paths, calculated on the backward pass with resource leveling.

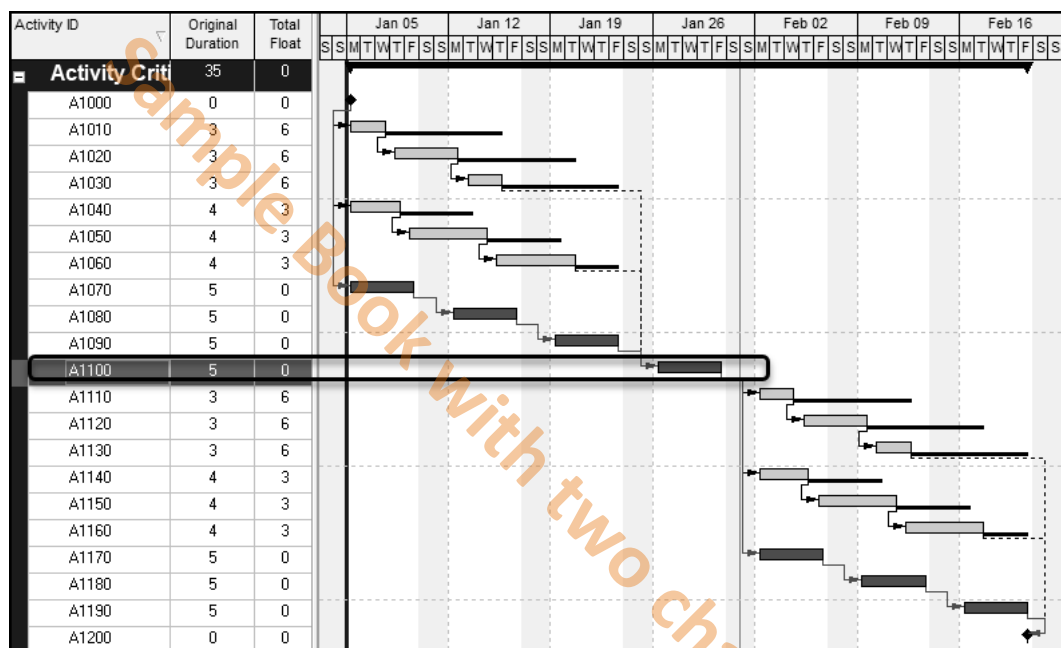

This Oracle description is not clear and we will work through the icons one at a time and explain how the functions work.

The schedule we will work with is as per below where Activity A1100 is preceded and succeeded by three chains of events with differing Total Float Values:

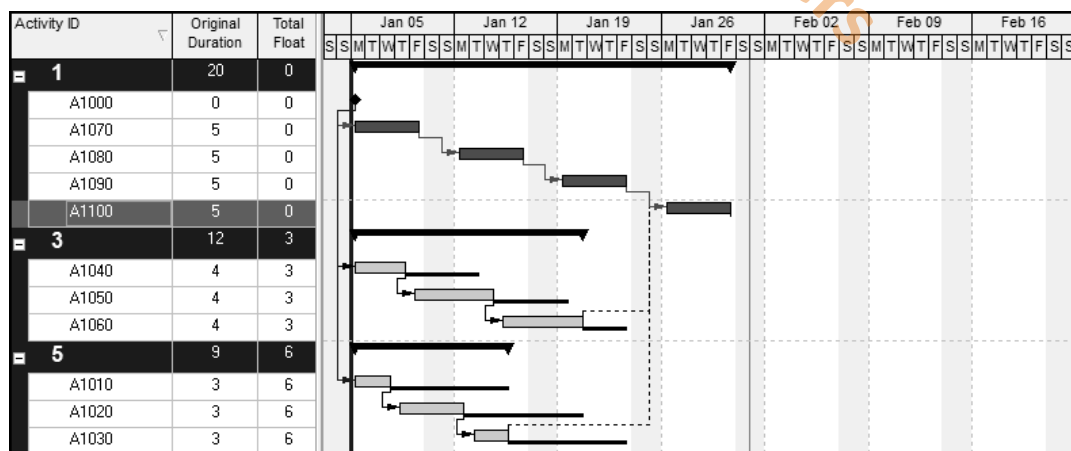

Users should also consider using the **Activity Critical Path** function in conjunction with the **Float Path Order** function to provide a clear view of view of the **Float Paths**:



Command	Function																																																																																																				
<div></div> <div>Backward Activity Critical Path</div>	<p>This option displays the chain of events before a selected activity that has the least amount of Float.</p> <p>If there is a critical path it will display this and if there is not, then it will find the chain of events with the lease amount of float to the start of the project and display this as the Backward Activity Critical Path.</p> <p>The picture below displays the Backward Activity Critical Path from activity A1100 which is a chain of events that is on the schedule Critical Path.</p> <table><tr><th>Activity ID</th><th>Original Duration</th><th>Total Float</th><th>Jan 05</th><th>Jan 12</th><th>Jan 19</th><th>Jan 26</th><th>Feb 02</th><th>Feb 09</th><th>Feb 16</th></tr><tr><td>A1000</td><td>0</td><td>0</td><td>S</td><td>M</td><td>T</td><td>W</td><td>T</td><td>F</td><td>S</td></tr><tr><td>A1070</td><td>5</td><td>0</td><td></td><td></td><td></td><td></td><td></td><td></td><td></td></tr><tr><td>A1080</td><td>5</td><td>0</td><td></td><td></td><td></td><td></td><td></td><td></td><td></td></tr><tr><td>A1090</td><td>5</td><td>0</td><td></td><td></td><td></td><td></td><td></td><td></td><td></td></tr><tr><td>A1100</td><td>5</td><td>0</td><td></td><td></td><td></td><td></td><td></td><td></td><td></td></tr></table>	Activity ID	Original Duration	Total Float	Jan 05	Jan 12	Jan 19	Jan 26	Feb 02	Feb 09	Feb 16	A1000	0	0	S	M	T	W	T	F	S	A1070	5	0								A1080	5	0								A1090	5	0								A1100	5	0																																															
Activity ID	Original Duration	Total Float	Jan 05	Jan 12	Jan 19	Jan 26	Feb 02	Feb 09	Feb 16																																																																																												
A1000	0	0	S	M	T	W	T	F	S																																																																																												
A1070	5	0																																																																																																			
A1080	5	0																																																																																																			
A1090	5	0																																																																																																			
A1100	5	0																																																																																																			
<div></div> <div>Forward Activity Critical Path</div>	<p>This option displays the chain of events after a selected activity that has the least amount of Float.</p> <p>If there is a critical path it will display this path and if there is not, then it will find the chain of events with the least amount of float to the end of the project and display this as the Forward Activity Critical Path.</p> <p>The picture below displays the Forward Activity Critical Path from activity A1100 which is a chain of events that is on the schedule Critical Path.</p> <table><tr><th>Activity ID</th><th>Original Duration</th><th>Total Float</th><th>Jan 05</th><th>Jan 12</th><th>Jan 19</th><th>Jan 26</th><th>Feb 02</th><th>Feb 09</th><th>Feb 16</th></tr><tr><td>A1100</td><td>5</td><td>0</td><td></td><td></td><td></td><td></td><td></td><td></td><td></td></tr><tr><td>A1170</td><td>5</td><td>0</td><td></td><td></td><td></td><td></td><td></td><td></td><td></td></tr><tr><td>A1180</td><td>5</td><td>0</td><td></td><td></td><td></td><td></td><td></td><td></td><td></td></tr><tr><td>A1190</td><td>5</td><td>0</td><td></td><td></td><td></td><td></td><td></td><td></td><td></td></tr><tr><td>A1200</td><td>0</td><td>0</td><td></td><td></td><td></td><td></td><td></td><td></td><td></td></tr></table>	Activity ID	Original Duration	Total Float	Jan 05	Jan 12	Jan 19	Jan 26	Feb 02	Feb 09	Feb 16	A1100	5	0								A1170	5	0								A1180	5	0								A1190	5	0								A1200	0	0																																															
Activity ID	Original Duration	Total Float	Jan 05	Jan 12	Jan 19	Jan 26	Feb 02	Feb 09	Feb 16																																																																																												
A1100	5	0																																																																																																			
A1170	5	0																																																																																																			
A1180	5	0																																																																																																			
A1190	5	0																																																																																																			
A1200	0	0																																																																																																			
<div></div> <div>Activity Critical Path</div>	<p>This option displays the chain of events before and after a selected activity that has the least amount of Float.</p> <p>Thus, the picture below shows both the Forward Activity Critical Path and Backward Activity Critical Path from Activity A1100.</p> <table><tr><th>Activity ID</th><th>Original Duration</th><th>Total Float</th><th>Jan 05</th><th>Jan 12</th><th>Jan 19</th><th>Jan 26</th><th>Feb 02</th><th>Feb 09</th><th>Feb 16</th></tr><tr><td>A1000</td><td>0</td><td>0</td><td>S</td><td>M</td><td>T</td><td>W</td><td>T</td><td>F</td><td>S</td></tr><tr><td>A1070</td><td>5</td><td>0</td><td></td><td></td><td></td><td></td><td></td><td></td><td></td></tr><tr><td>A1080</td><td>5</td><td>0</td><td></td><td></td><td></td><td></td><td></td><td></td><td></td></tr><tr><td>A1090</td><td>5</td><td>0</td><td></td><td></td><td></td><td></td><td></td><td></td><td></td></tr><tr><td>A1100</td><td>5</td><td>0</td><td></td><td></td><td></td><td></td><td></td><td></td><td></td></tr><tr><td>A1170</td><td>5</td><td>0</td><td></td><td></td><td></td><td></td><td></td><td></td><td></td></tr><tr><td>A1180</td><td>5</td><td>0</td><td></td><td></td><td></td><td></td><td></td><td></td><td></td></tr><tr><td>A1190</td><td>5</td><td>0</td><td></td><td></td><td></td><td></td><td></td><td></td><td></td></tr><tr><td>A1200</td><td>0</td><td>0</td><td></td><td></td><td></td><td></td><td></td><td></td><td></td></tr></table>	Activity ID	Original Duration	Total Float	Jan 05	Jan 12	Jan 19	Jan 26	Feb 02	Feb 09	Feb 16	A1000	0	0	S	M	T	W	T	F	S	A1070	5	0								A1080	5	0								A1090	5	0								A1100	5	0								A1170	5	0								A1180	5	0								A1190	5	0								A1200	0	0							
Activity ID	Original Duration	Total Float	Jan 05	Jan 12	Jan 19	Jan 26	Feb 02	Feb 09	Feb 16																																																																																												
A1000	0	0	S	M	T	W	T	F	S																																																																																												
A1070	5	0																																																																																																			
A1080	5	0																																																																																																			
A1090	5	0																																																																																																			
A1100	5	0																																																																																																			
A1170	5	0																																																																																																			
A1180	5	0																																																																																																			
A1190	5	0																																																																																																			
A1200	0	0																																																																																																			



Increase Maximum Multiple Critical Path Counts

This increases the value of the **Maximum Multiple Critical Path Counts** which is displayed in the button below.

2

Maximum Critical Path Count

This button is not a command button but displays the number of **Maximum Critical Paths** that has been set by the user.

Selecting one as **Maximum Critical Path Count**:

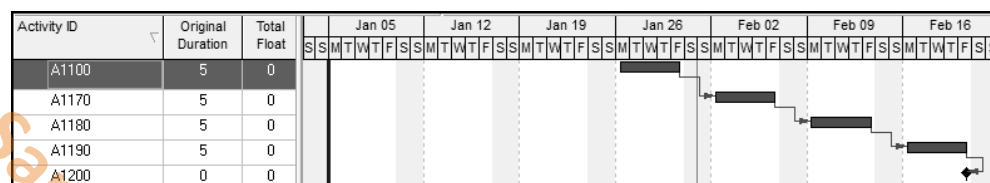

Selecting two as **Maximum Critical Path Count**:

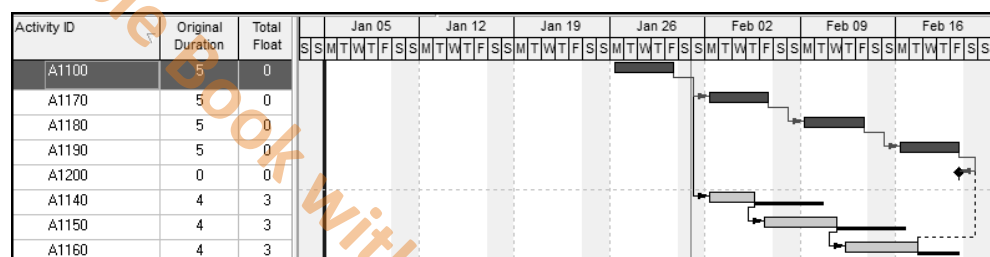

Selecting three as **Maximum Critical Path Count**:

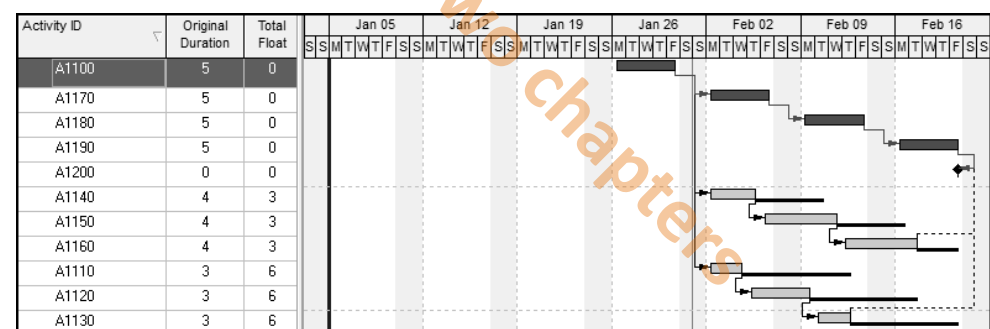

Thus, this command determines how many chains of events will be displayed, consider also using the **Float Path Order** here.



Decrease Maximum Multiple Critical Path Counts

This decreases the value of the **Maximum Multiple Critical Path Counts** which is displayed in the button above.



Select Maximum Multiple Critical Path Counts

This opens a form allowing the setting of the **Maximum Multiple Critical Path Counts**:

Select Maximum Multiple Critical Path Count

2

1	2	3	4	5
6	7	8	9	10
11	12	13	14	15
16	17	18	19	20



Enable Group and Sort

Clicking this button hides and displays the current applied **Group and Sort bands**. Hiding the bands enables the user to see the chain of events as an uninterrupted single chain of activities:

Group and Sort enabled:

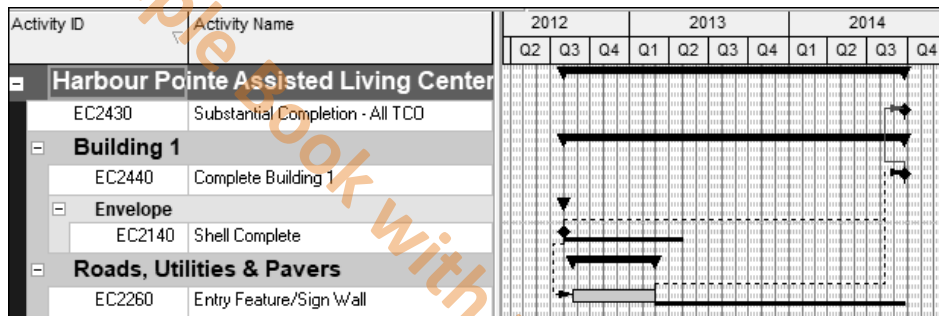

Group and Sort disabled:

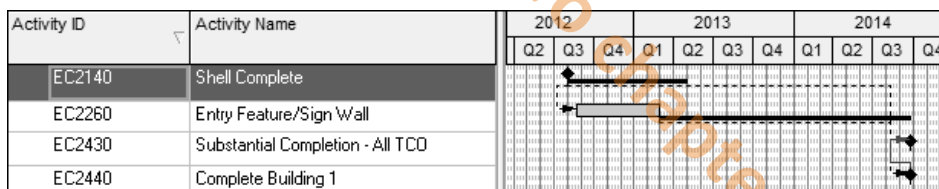

This single Float Path is not on the critical path.



**Backward
Resource
Driven
Critical Path**

The schedule below has no relationships between activities and have been levelled.

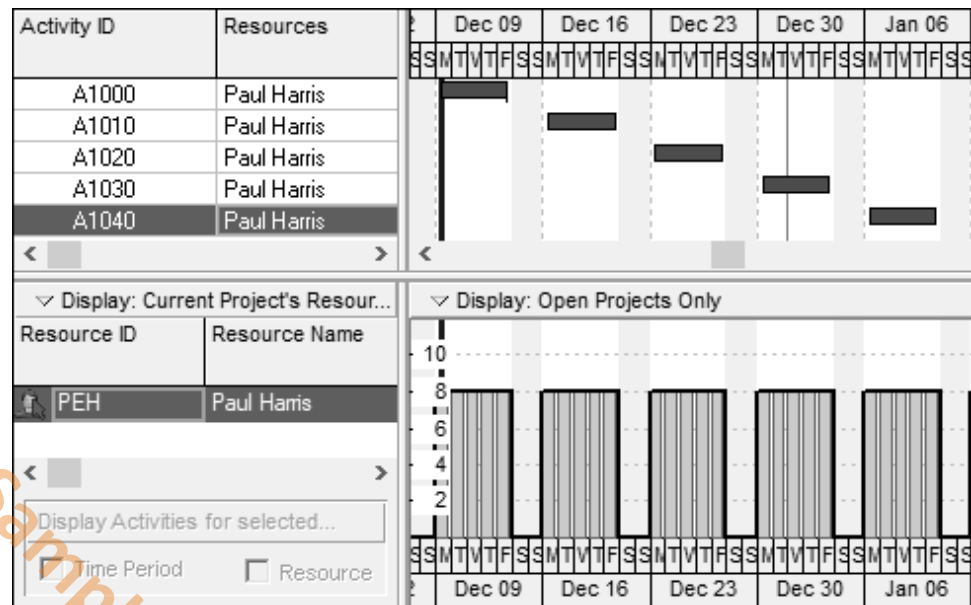

When selecting A1040 and **Backward Activity Critical Path** you will see the result below:

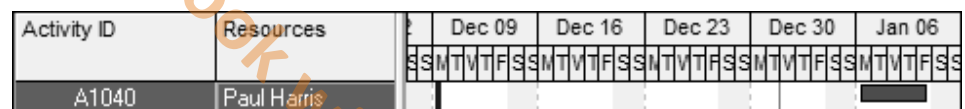

When selecting A1040 and **Backward Resource Driven Critical Path** you will see the result below:

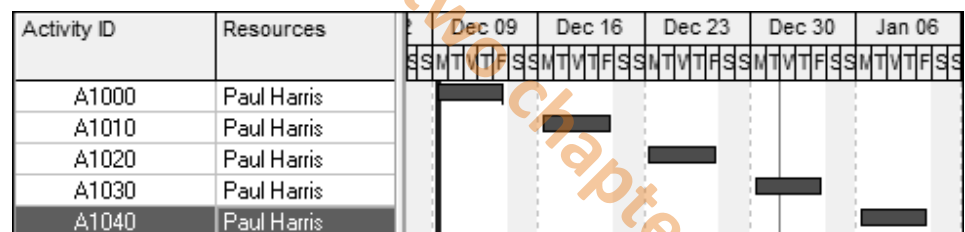

13.5 Workshop 11 – Filters



Background

Management has asked for reports on activities to suit their requirements.

Assignment

Ensure your **OzBuild Bid** project is open.

1. Apply the **OzBuild Workshop 10 – With Float** layout.
2. They would like to see all the critical activities.
 - Ensure a column showing the **Total Float** is displayed, and
 - Apply the **Critical** activities filter.
3. You will see only activities that are on the critical path.

Activity ID	Activity Name	Original Duration	Start	Finish	Total Float	Free Float	December 2024				January 2025				
							2	09	16	23	30	06	13	20	27
■	Bid for Facility Extension	18d	02-Jan-25 08	27-Jan-25 16	0d	0d									
	Technical Specification	0d			0d	0d									
■	Delivery Plan	14d	02-Jan-25 08	21-Jan-25 16	0d	0d									
	OZ1060 Obtain Quotes from Suppliers	8d	02-Jan-25 08*	13-Jan-25 16	0d	0d									
	OZ1070 Calculate the Bid Estimate	3d	14-Jan-25 08	16-Jan-25 16	0d	0d									
	OZ1080 Create the Project Schedule	3d	17-Jan-25 08	20-Jan-25 16	0d	0d									
	OZ1090 Review the Delivery Plan	1d	21-Jan-25 08	21-Jan-25 16	0d	0d									
■	Bid Document	4d	22-Jan-25 08	27-Jan-25 16	0d	0d									
	OZ1110 Review Bid Document	2d	22-Jan-25 08	23-Jan-25 16	0d	0d									
	OZ1120 Finalise and Submit Bid Document	2d	24-Jan-25 08	27-Jan-25 16	0d	0d									
	OZ1130 Bid Document Submitted	0d		27-Jan-25 16*	0d	0d									

4. Open the **Group and Sort** form and check the **Hide if empty** box and notice the **Technical Specification** band is hidden because it has no activities displayed.

Activity ID	Activity Name	Original Duration	Start	Finish	Total Float	Free Float	December 2024				January 2025				
							2	09	16	23	30	06	13	20	27
■	Bid for Facility Extension	18d	02-Jan-25 08	27-Jan-25 16	0d	0d									
■	Delivery Plan	14d	02-Jan-25 08	21-Jan-25 16	0d	0d									
	OZ1060 Obtain Quotes from Suppliers	8d	02-Jan-25 08*	13-Jan-25 16	0d	0d									
	OZ1070 Calculate the Bid Estimate	3d	14-Jan-25 08	16-Jan-25 16	0d	0d									
	OZ1080 Create the Project Schedule	3d	17-Jan-25 08	20-Jan-25 16	0d	0d									
	OZ1090 Review the Delivery Plan	1d	21-Jan-25 08	21-Jan-25 16	0d	0d									
■	Bid Document	4d	22-Jan-25 08	27-Jan-25 16	0d	0d									
	OZ1110 Review Bid Document	2d	22-Jan-25 08	23-Jan-25 16	0d	0d									
	OZ1120 Finalise and Submit Bid Document	2d	24-Jan-25 08	27-Jan-25 16	0d	0d									
	OZ1130 Bid Document Submitted	0d		27-Jan-25 16*	0d	0d									

5. Now apply some other filters such as the **Milestone**, **Has Start Constraint** and **Has Finish Constraint**.
6. There are two activities with 6 days Total Float, OZ1040, OZ1050 and OZ1100, see the picture below:

Activity ID	Activity Name	Original Duration	Start	Finish	Total Float	Free Float	December 2024				January 2025				
							2	09	16	23	30	06	13	20	27
■	Bid for Facility Extension	33d	09-Dec-24 08	27-Jan-25 16	0d	0d									
■	Technical Specification	13d	09-Dec-24 08	27-Dec-24 16	6d	0d									
	QZ1000 Approval to Bid	0d	09-Dec-24 08		4d	0d									
	QZ1010 Determine Installation Requirements	4d	09-Dec-24 08	12-Dec-24 16	4d	0d									
	QZ1020 Create Technical Specification	5d	13-Dec-24 08	19-Dec-24 16	4d	0d									
	QZ1030 Identify Supplier Components	2d	20-Dec-24 08	23-Dec-24 16	4d	0d									
	QZ1040 Validate Technical Specification	2d	24-Dec-24 08	27-Dec-24 16	6d	0d									
■	Delivery Plan	16d	30-Dec-24 08	21-Jan-25 16	0d	0d									
	QZ1050 Document Delivery Methodology	4d	30-Dec-24 08	03-Jan-25 16	6d	0d									
	QZ1060 Obtain Quotes from Suppliers	8d	02-Jan-25 08*	13-Jan-25 16	0d	0d									
	QZ1070 Calculate the Bid Estimate	3d	14-Jan-25 08	16-Jan-25 16	0d	0d									
	QZ1080 Create the Project Schedule	3d	17-Jan-25 08	20-Jan-25 16	0d	0d									
	QZ1090 Review the Delivery Plan	1d	21-Jan-25 08	21-Jan-25 16	0d	0d									
■	Bid Document	16d	06-Jan-25 08	27-Jan-25 16	0d	0d									
	QZ1100 Create Draft of Bid Document	6d	06-Jan-25 08	13-Jan-25 16	6d	6d									
	QZ1110 Review Bid Document	2d	22-Jan-25 08	23-Jan-25 16	0d	0d									
	QZ1120 Finalise and Submit Bid Document	2d	24-Jan-25 08	27-Jan-25 16	0d	0d									
	QZ1130 Bid Document Submitted	0d		27-Jan-25 16*	0d	0d									

7. Management would like to see all the activities with float less than or equal to 5 days:

- Create a new filter titled: **Total Float Less Than or Equal to 5 Days**, and
- Add the condition to display a total float of less than 5 days.

▼ Display: Filter				
Display all rows	Parameter	Is	Value	High Value
<input type="checkbox"/>	(All of the following)			
	Where Total Float	is less than	5d	

- Close the **Filter** form,
- Click on the **All Activities** check box to ensure all activities are displayed,
- Apply the new filter **Total Float Less Than or Equal to 5 Days**,
- You should find that three activities with more than 6 days float are hidden:

Activity ID	Activity Name	Original Duration	Start	Finish	Total Float	Free Float	December 2024				January 2025				
							2	09	16	23	30	06	13	20	27
■	Bid for Facility Extension	33d	09-Dec-24 08	27-Jan-25 16	0d	0d									
■	Technical Specification	11d	09-Dec-24 08	23-Dec-24 16	4d	0d									
	QZ1000 Approval to Bid	0d	09-Dec-24 08		4d	0d									
	QZ1010 Determine Installation Requirements	4d	09-Dec-24 08	12-Dec-24 16	4d	0d									
	QZ1020 Create Technical Specification	5d	13-Dec-24 08	19-Dec-24 16	4d	0d									
	QZ1030 Identify Supplier Components	2d	20-Dec-24 08	23-Dec-24 16	4d	0d									
■	Delivery Plan	14d	02-Jan-25 08	21-Jan-25 16	0d	0d									
	QZ1060 Obtain Quotes from Suppliers	8d	02-Jan-25 08*	13-Jan-25 16	0d	0d									
	QZ1070 Calculate the Bid Estimate	3d	14-Jan-25 08	16-Jan-25 16	0d	0d									
	QZ1080 Create the Project Schedule	3d	17-Jan-25 08	20-Jan-25 16	0d	0d									
	QZ1090 Review the Delivery Plan	1d	21-Jan-25 08	21-Jan-25 16	0d	0d									
■	Bid Document	4d	22-Jan-25 08	27-Jan-25 16	0d	0d									
	QZ1110 Review Bid Document	2d	22-Jan-25 08	23-Jan-25 16	0d	0d									
	QZ1120 Finalise and Submit Bid Document	2d	24-Jan-25 08	27-Jan-25 16	0d	0d									
	QZ1130 Bid Document Submitted	0d		27-Jan-25 16*	0d	0d									

8. They would like to see all the activities that are critical or contain the word "Bid".

- Copy the **Critical** filter,
- Edit the filter title to read: **Critical or Contains "Bid"**,
- Edit the top line to read **(Any of the following)**,

- Add the condition: **Or Name (Activity Name) contains Bid**, and

Filter Name	Critical or Contains "Bid"			
▼ Display: Filter				
Display all rows	Parameter	Is	Value	High Value
(Any of the following)				
Where	Critical	equals	Yes	
Or	Activity Name	contains	bid	

- **Note:** The text is not case sensitive,
- Apply the filter.

Activity ID	Activity Name	Original Duration	Start	Finish	Total Float	Free Float	December 2024					January 2025				
							02	09	16	23	30	06	13	20	27	
■	Bid for Facility Extension	33d	09-Dec-24 08	27-Jan-25 16	0d	0d										
▢	Technical Specification	0d	09-Dec-24 08	09-Dec-24 08	4d	0d										
	QZ1000 Approval to Bid	0d	09-Dec-24 08		4d	0d										
▢	Delivery Plan	14d	02-Jan-25 08	21-Jan-25 16	0d	0d										
	QZ1060 Obtain Quotes from Suppliers	8d	02-Jan-25 08*	13-Jan-25 16	0d	0d										
	QZ1070 Calculate the Bid Estimate	3d	14-Jan-25 08	16-Jan-25 16	0d	0d										
	QZ1080 Create the Project Schedule	3d	17-Jan-25 08	20-Jan-25 16	0d	0d										
	QZ1090 Review the Delivery Plan	1d	21-Jan-25 08	21-Jan-25 16	0d	0d										
▢	Bid Document	16d	06-Jan-25 08	27-Jan-25 16	0d	0d										
	QZ1100 Create Draft of Bid Document	6d	06-Jan-25 08	13-Jan-25 16	6d	6d										
	QZ1110 Review Bid Document	2d	22-Jan-25 08	23-Jan-25 16	0d	0d										
	QZ1120 Finalise and Submit Bid Document	2d	24-Jan-25 08	27-Jan-25 16	0d	0d										
	QZ1130 Bid Document Submitted	0d		27-Jan-25 16*	0d	0d										

9. All the activities are either Critical or contain the word Bid.

10. Copy the filter and rename it **Critical and Contains "Bid"**,

Filter Name	Critical and Contains "Bid"			
▼ Display: Filter				
Display all rows	Parameter	Is	Value	High Value
(All of the following)				
Where	Critical	equals	Yes	
And	Activity Name	contains	bid	

11. Now change the **(Any of the following)** option to **(All of the following)** apply the filter and see the effect.

Activity ID	Activity Name	Original Duration	Start	Finish	Total Float	Free Float	December 2024					January 2025				
							02	09	16	23	30	06	13	20	27	
■	Bid for Facility Extension	10d	14-Jan-25 08	27-Jan-25 16	0d	0d										
▢	Delivery Plan	3d	14-Jan-25 08	16-Jan-25 16	0d	0d										
	QZ1070 Calculate the Bid Estimate	3d	14-Jan-25 08	16-Jan-25 16	0d	0d										
▢	Bid Document	4d	22-Jan-25 08	27-Jan-25 16	0d	0d										
	QZ1110 Review Bid Document	2d	22-Jan-25 08	23-Jan-25 16	0d	0d										
	QZ1120 Finalise and Submit Bid Document	2d	24-Jan-25 08	27-Jan-25 16	0d	0d										
	QZ1130 Bid Document Submitted	0d		27-Jan-25 16*	0d	0d										

12. There should be fewer activities and it is now displaying activities that meet both conditions of being Critical and contain the word Bid.

13. Now apply the **All Activities** filter to display all the activities.

29 TOPICS NOT COVERED IN THIS PUBLICATION

The following topics are not covered in this publication:

- Budgets, including:
 - Budget Summary
 - Budget Log
 - Funding
 - Spending Plan
- Issues
- Risks and Risk Calculation
- External Applications
- Timesheets
- Timesheet Date Administration.

Sample Book with two chapters

30 INDEX

- % Complete bar, 103
- % Lag, 128
- 0/100, 441
- 50/50, 441
- AACE International, 5
- AC, 437
- Access Mode, 417
- Accrual Type, 322
- Active Project, 80
- Activities Window, 29
- Activity
 - Add, 85
 - Assigning Calendars, 94
 - Auto Compute Actuals, 297, 298
 - Bars Formatting, 100, 102
 - Boxes - Formatting, 144
 - Calendar, 63, 356
 - Code Color, 376
 - Codes, 77, 373
 - Codes Definition form, 373, 374, 375
 - Codes form, 374, 375
 - Codes Maximum Number, 276
 - Copy, 91
 - Description, 93
 - Details form, 126, 131, 143, 150, 153, 154
 - Discussion, 94, 432
 - Dissolving, 133
 - Duration, 320
 - ID, 93
 - ID Prefix, 90
 - ID Suffix, 90
 - Increment, 90
 - Information, 93
 - In-Progress, 246, 247
 - Layout, 173
 - Leveling Priority, 337
 - Lifecycle, 246
 - Network, 142, 144, 173
 - Network Options, 144
 - Network Window, 144
 - nonwork intervals, 110, 254
 - Notebook, 153
 - Percent Complete, 87, 103, 249
 - Recording, 96
 - Sorting, 96
 - Status tab, 151
 - Summarizing, 81
 - Table, 173
 - toolbar, 130
 - Type, 20, 60, 63, 88
 - Type - Resource Dependent, 63
 - Usage Profile, 329
 - Window, 359
- Activity percent complete based on activity steps, 358
- Actual
 - Costs, 437
 - Costs and Quantities, 356
 - Dates (similar to Retained Logic), 225
 - Duration, 247, 356
 - Finish, 244, 249
 - Start, 244, 246, 247, 249
- Actual this period, 358
- Actual to date, 358
- Actuals form, 366
- Add
 - New Activities, 85, 90
 - New Activity Defaults, 86
 - New Baseline form, 232
 - New Filter, 179
 - New Layout, 171
 - Notebook Topics, 154
 - Notes, 154
 - Relationships, 126
 - Resources, 294
 - WBS, 79
- Added Date, 423
- Additional Activities View, 436
- Additional Project Information, 57
- Adjust to - Printing, 193
- ADM, 12
- Admin
 - Categories, 281
 - Menu, 272
 - Preferences, 274
 - Users, 299
- Admin Categories form, 57
- Admin form, 272
- Admin Preferences form, 231, 274
- Advanced Schedule Options form, 128
- All Projects use their own data dates, 135, 255, 415, 452
- Always recalculate, 253
- Always show full menus, 34, 35, 45

- anp File Type, 53, 144
- Anticipated Dates, 78
 - Project, 56
 - WBS, 80
- Application Log File, 268
- Application Startup Window, 25, 267
- Application tab, 267
- Apply Actuals, 366, 408
- Apply selected data date to all open projects, 135, 255, 415, 452
- Applying
 - Combination Filter, 178
 - Layout, 170
 - Single Filter, 178
- Arrow Diagramming Method, 12
- As Of Date. *See* Current Data Date.
- Assign
 - Calendars to Activities, 94
 - Constraints, 150
 - Resources, 323
 - Roles, 316
- Assign Activity Codes form, 376
- Assign Notebook Topic form, 57
- Assign Predecessor form, 126, 132
- Assign Resource form, 318
- Assign Resources By Roles form, 317
- Assign Roles form, 316, 317
- Assign Successor form, 126, 132
- Assigned by, 423
- Assigned Date, 423
- Assignment Codes, 384, 454
- Assignment Defaults, 305
- Assignment Staffing, 270
- Assistance tab, 267
- At Completion Duration, 247
- At Completion values with current dates, 235, 438
- Attachments Inserting, 119
- Audit Trail Columns, 423
- Auto Compute Actuals, 297, 366
- Automatic Calculation, 135
- Automatically level resources when scheduling, 336
- Auto-numbering Defaults, 85, 90
- Auto-Reorganization, 168
- Autostatus, 251
- Bands WBS, 97
- Bar Chart Options form, 111, 140
- Bar form, 100, 110, 238, 255
- Bar Format Style, 102
- Bar Necking, 110
- Bars form, 110
- Based on the activity duration type, 253
- Baseline, 4, 214, 244
 - Bars, 255
 - Comparing to Progress, 255
 - Costs, 355
 - Dates, 355
 - Delete, 232
 - Displaying, 238
 - Duration, 355
 - Form, 232
 - Maximum Number, 231, 276
 - Restoring, 232
 - Saving, 232
 - Setting, 234
 - Type, 232, 281
 - Update, 233
 - Work, 355
- Baseline for earned value calculations option, 448
- Batch Reports, 198, 408
- Bottom Layout, 93
- Bottom Layout toolbar, 172
- Break Page Every Group - Printing, 196
- Bucket Planning, 330
- Budget
 - Log, 80
 - Quantity, 355
 - Summary, 80
- Budget values with current dates, 438
- Budget values with planned dates, 236, 439
- Calculate Costs from Units, 298
- Calculate float based on either, 416
- Calculate start-to-start lag from, 226
- Calculating Multiple Paths, 411, 422
- Calculation
 - Automatic, 135
 - Manual, 135
- Calculation form, 270, 315
- Calculations tab, 270, 307, 309, 319
- Calendar, 296
 - Activity, 63, 356
 - Assigning, 94
 - Copy, 65
 - Create, 62, 63
 - Database Default, 61
 - Default Activity, 61, 89

- Delete, 66
- For Scheduling Relationship Lag, 230
- form, 61, 66, 68
- Global, 61, 65, 89
- Inherit Holidays and Exceptions from a Global Calendar, 67
- Lag, 128
- Nonwork time, 110
- Project, 61, 62, 89
- Renaming, 66
- Resource, 60, 63, 356
- Resource Dependent, 60, 65
- Shared Resource, 63
- Used By form, 66
- Weekly Hours, 68
- CBS(Contract Breakdown Structure), 373
- Chain Linking, 133
- Change the user password, 269
- Check In, 431
- Check Out, 55, 431
- Circular Relationship, 134
- Claim Digger, 40, 200, 210, 279
- Closed Network, 13
- Closing Down, 44
- COA, 373
- Code Activity, 77
- Code of Accounts, 373
- Code Separator, 275
- Codes
 - Activity, 373
 - Resource, 382
- Codes tab, 374, 406
- Collapse All, 26
- Collapse To..., 26
- Collapsed Bar tab, 112
- Colors Formatting, 100, 121
- Column
 - Formatting, 100, 115
 - Title Alignment, 115
 - Width, 116
- Column form, 100, 115, 116
- Combination Filter Applying, 178
- Command toolbar, 97, 133
- Comments Relationships, 137, 451
- Commit Changes, 44
- Comparing Progress With Baseline, 255
- Compute Total Float as, 229
- Concentric (P3), 54
- Confirmation form, 151
- Consent Notice, 280, 450
- Consider assignments in other projects with priority equal/higher than, 336
- Constraint, 127, 148
 - As Late As Possible, 149
 - Expected Finish, 149
 - Finish Constraint, 148
 - Finish On, 149
 - Finish On or After, 149
 - Finish On or Before, 149
 - Mandatory Finish, 149
 - Mandatory Start, 149
 - Must Finish By date, 153
 - None, 149
 - Primary, 148
 - Primary Start, 150
 - Secondary, 148, 150
 - Start No Earlier Than, 148
 - Start On, 149
 - Start On or After, 149
 - Start On or Before, 149
- Constraints, 16
- Contingent Time, 17
- Contract Breakdown Structure, 373
- Contract Management, 43
- Copy
 - Activity, 91
 - Calendar, 65
 - OBS with project, 267
 - Visualizer Layouts, 460
 - WBS, 79
- Copy Activity Options form, 52, 92
- Copy Project Options form, 52
- Copy WBS Options form, 52, 79
- Cost Account, 89, 321, 383
- Cost Accounts form, 383
- Cost and Units Budget Values, 354
- Cost Breakdown Structure, 373
- Cost Spread, 43, 278, 291, 456
- Cost units linked, 298
- CPP File Format, 54, 430, 463
- Create
 - Activity Codes, 374, 375
 - New Project, 51
 - Reflection Project, 421
 - Roles, 288
 - Single View, 171
 - Users, 404
- Critical Path, 13, 135, 145

- Currencies form, 282
- Currency, 296, 401
- Currency Options form, 266
- Current Data Date, 214, 249, 255, 354, 356
- Current Schedule, 236
- Curtain, 119, 120
- Curtain Attachment form, 120
- Curtains, 200, 204, 207
- Curves Resource, 346
- Custom Label 1 to 3, 195
- Custom percent complete, 441
- Customizable menus, 35
- Customizable Toolbars, 33
- Customize (Toolbar) form, 33
- Customize Project Details, 27
- Customize User Defined Fields, 380
- Data Date, 18, 56, 113, 244, 356, 414
- Data Date formatting, 113, 214, 244
- Data Date tab, 113
- Data Limits tab, 276
- Data Type, 381
- Database
 - Default Calendar, 61, 72
 - Microsoft SQL Server, 53
 - Oracle, 53
- Date Checked Out, 55
- Date Filters, 275
- Date Format, 36
- Date Interval, 118
- Date Picker, 37, 456
- Dates tab, 266
- Default
 - Activity Calendar, 61, 89
 - Activity duration, 275
 - Auto-numbering, 90
 - Calendar, 401
 - New Activities, 86
 - Project, 61, 413
 - Resource Rates, 305
 - Units/Time, 297
- Default Price/Unit for activities without resource or role Price/Units, 358
- Default Project, 416
- Default Project Schedule Options, 413
- Define critical activities as, 226
- Delete
 - Baseline, 232
 - Calendar, 66
 - WBS, 79
- Dependencies, 126
- Details form, 56, 57, 87, 248
- Details Status form, 309
- Disable Auto-Reorganization, 168
- Discretionary dependencies, 12
- Discussion, 94, 432
- Discussion tab, 432
- Displaying Multiple Paths, 423
- Dissolving Activities, 133, 271
- Document Categories, 281
- Document Security, 278, 455
- Document Status, 281
- Drive activity dates by default, 305, 307
- Driving Relationships, 145
- Duration
 - Actual, 247, 356
 - At Completion, 247
 - Elapsed, 93, 128
 - Format, 265
 - In-Progress Activity, 247
 - Original, 247
 - Percent Complete Type, 361
 - Remaining, 247
 - Type, 86, 313, 314
- Early Finish, 145
- Early Start, 145
- Earned Value, 80, 234, 437, 440
- Earned value calculation, 235, 329, 365, 438, 447, 448
- Earned Value tab, 277
- Edit
 - Column form, 115
 - Column Title form, 116, 131
 - Database Connections form, 24
 - Filter, 179
 - Relationship form, 126, 130
 - Resource Usage Spreadsheet, 330
 - toolbar, 79, 142, 143
 - Working Days, 66
 - Working Hours, 68
- Elapsed Duration, 74, 93, 128
- E-mail Protocol form, 267
- Engineering and Construction, 40, 279
- Enterprise
 - Group and Sort, 169
 - Project Management, 8
 - Project Structure (EPS), 8, 402
- Enterprise Project Structureform, 26
- Enterprise toolbar, 197

- EPS - Enterprise Project Structure, 8, 402
- erp File Type, 53
- Estimate to Complete, 80, 437
- ETC (Estimate To Complete), 80, 437
- EV, 437
- Excel Import and Export Tool, 424
- Exception, 69
- Exception days, 69
- Exception Plan, 6
- Exception Site List, 281, 455
- Exchange Rate, 282
- Exclude inactive resources, 269, 270, 328
- Exclusive, 28, 412, 417
- Expand All, 26
- Expected Finish Constraint, 149
- Expense Categories, 281
- Export, 424
- Export File, 54
- External Dates, 152, 221, 431
- External dependencies, 12
- External Early Start, 221
- External Late Finish, 221
- F10 Key, 44
- F5 Key, 44
- Feedback, 94
- File
 - Export, 54
 - Import, 54
- File Types, 53
 - anp, 53, 144
 - Concentric (P3), 54
 - CPP, 54, 430, 463
 - erp, 53
 - IPMDAR, 54, 430, 456
 - mpp, 54, 429
 - mpx, 54, 429
 - P3, 54
 - pcf, 53
 - pfc, 389
 - plf, 53
 - SureTrak, 54
 - vlf, 53
 - xer, 427
 - xls, 54
 - xml, 53, 429
- Filter
 - Add New, 179
 - Default, 177
 - Edit, 179
 - Finish Date, 275
 - Global, 177
 - Organizing Parameters, 181
 - Parameter, 179
 - User Defined, 177
- Filter for Bars/Curves, 447
- Filters form, 103, 177, 178, 179, 181
- Financial Period Calendars, 282
- Financial Periods, 268, 282, 442, 443
- Finish Constraint, 148
- Finish Date filter, 275
- Finish Milestone, 88, 311
- Finish No Later Than Constraint, 148
- Finish Variance, 255
- Finish-to-Finish Relationship, 127
- Finish-to-Start Relationship, 127
- First day of week, 38, 59, 275
- Fiscal Year, 118
- Fit timescale to - Printing, 193
- Fit to - Printing, 193
- Fixed Duration & Units, 314
- Fixed Duration & Units/Time, 314
- Fixed Units, 314
- Fixed Units/Time, 314
- Float, 13
 - Free Float, 14, 135
 - Total Float, 14, 135
- Float Path, 423
- Float Path Order, 183, 423
- Float Paths, 183
- Font and Color form, 166
- Font and Rows form, 100
- Font Color Formatting, 121
- Font Formatting, 121
- Footer Label 1 to 3, 195
- Forecast dates, 269, 410
- Form
 - Activity Codes, 374, 375
 - Activity Codes Definition, 373, 374, 375
 - Activity Details, 126, 131, 143, 148, 150, 153, 154
 - Actuals, 366
 - Add New Baseline, 232
 - Admin, 272
 - Admin Categories, 57
 - Admin Preferences, 231, 274
 - Advanced Schedule Options, 128, 224, 244
 - Assign Activity Codes, 376
 - Assign Notebook Topic, 57

- Assign Predecessor, 126, 132
- Assign Resource, 318
- Assign Resources By Roles, 317
- Assign Roles, 317
- Assign Successor, 126, 132
- Bar, 100
- Bar Chart Options, 111, 140
- Bars, 110, 238, 255
- Baselines, 232
- Calculations, 270, 315
- Calendar, 61, 66, 68
- Calendar Used By, 66
- Column, 95, 100, 115, 116
- Confirmation, 151
- Copy Activity Options, 52, 92
- Copy Project Options, 52
- Copy WBS Options, 52, 79
- Cost Accounts, 383
- Currencies, 282
- Currency Options, 266
- Curtain Attachment, 120
- Customize (Toolbar), 33
- Details, 56, 87, 248, 250
- Details Status, 309
- Edit Column, 115
- Edit Column Title, 116, 131
- Edit Database Connections, 24
- Edit Relationship, 126, 130
- E-mail Protocol, 267
- Enterprise Project Structure, 26
- Filter By, 317
- Filters, 103, 177, 178, 179, 181
- Font and Color, 166
- Font and Rows, 100
- Group and Sort, 162, 163, 196
- HTML, 192
- Layout, 110, 170
- Level Resources, 336
- Login, 24
- Maintain Baselines, 232
- Open Project, 30, 400, 402
- Organizational Breakdown Structure, 273, 400, 403
- Page Setup, 192, 193, 194
- Predecessor, 131
- Print, 192, 197
- Print Setup, 197
- Project Codes, 406
- Project Details, 27, 55, 86
- Relationship, 143
- Renumber Activity ID based on selected activities, 92
- Renumber Activity IDs, 79
- Report Headers and Footers, 277
- Reports Groups, 197
- Resource Codes, 382
- Resource Rate Types, 278
- Resources Details, 316
- Role Codes, 291, 385
- Roles, 288
- Schedule, 135, 244, 255
- Schedule Options, 220
- Security Profiles, 274
- Select Code, 376
- Select Project, 232
- Set Default Project, 283
- Sort, 96, 167
- Store Period Performance, 443
- Timescale, 117
- Trace Logic Options, 173
- User Password, 269
- User Preferences, 265, 308, 323
- Users, 273
- WBS, 95
- WBS Options, 79
- Format
 - Activity Bars, 100, 102
 - Activity Boxes, 144
 - Bar Style, 102
 - Colors, 100, 121
 - Column Width, 116
 - Columns, 100, 115
 - Data Date, 113
 - Display, 100
 - Durations, 265
 - Font Colors, 121
 - Fonts, 100, 121
 - Gridlines, 100
 - Project Window, 101
 - Row Height, 100, 116
 - Timescale, 100, 117
 - Units, 265
- Free Float, 14, 135
- Freeze Units per Time Period, 346
- Gantt Chart Layout, 172
- General tab, 275
- Ghost Relationships, 419, 420

- Global
 - Calendar, 61, 65, 89, 296
 - Profile, 274, 405
 - Profiles, 405
- Global Access tab, 411
- Global Change, 388
 - Functions, 395
 - Parameters, 395
 - Report, 388
 - Temporary Values, 395
- Government, Aerospace, and Defense, 40, 279
- Grand Totals, 164
- Gridlines Colors, 121
- Gridlines Formatting, 100
- Group and Sort
 - Activities, 163
 - Enterprise, 169
- Group and Sort form, 162, 163, 196
- Group By, 165
- Group Interval, 166
- Group Resources, 286
- Grouping, 77
- Handoffs, 433
- Hard Constraint, 149
- Hard Logic, 12, 126
- Harmful Files, 455
- Header and Footer, 194
- Header Label 1 to 3, 195
- Help, 42
- Help What's New, 42
- Hide if empty, 82, 167
- High-Technology, 40, 279
- Hint Help, 43
- Histogram, 447
- Histogram, Stacked, 332, 410
- Icons, 116
- ID Lengths tab, 276
- Ignore relationships to and from other projects, 221
- Import, 424
- Import File, 54
- Importing a Project, 53
- Importing Activity Codes with Excel, 378
- Inactive Project, 80
- Inactive Resources, 270
- Individual Resources, 286
- Industry Type, 39, 279
- Inherit Holidays and Exceptions from a Global Calendar, 67
- In-Progress Activities, 11, 246
- Input Resources, 286
- Inserting Attachments, 119
- Interval for time-distributed calculations, 269
- IPMDAR File Format, 54, 430, 456
- Job Alert Polling, 268
- Job Services, 408, 409
- Jumping to an activity, 132
- Ladder scheduling, 137
- Lag, 12, 128
- Lag for Calendar, 128
- Language, 284
- Late Budget, 440
- Late Finish, 145
- Late Start, 145
- Layout, 169
 - Activity Details, 172
 - Activity Network, 172
 - Activity Table, 172
 - Applying, 170
 - Gantt Chart, 172
 - New, 171
 - Trace Logic, 173
 - Types, 172
- Layout form, 110, 170
- Lead, 12, 128
- Lean Tasks, 433, 453
- Level of Effort, 88, 311
- Level of Plans, 6
- Level Resources form, 336
- Level resources only within activity Total Float, 336
- Leveling, 335
- Leveling priorities - resources, 336
- Leveling Priority - project, 55
- Licensing, 273
- Linear Spread, 292
- Link Activities, 133
- Link Actual to date and Actual This Period Units and Cost, 358, 363, 443
- Link Budget and At Completion for not started activities, 217, 247, 304, 358
- Links, 126
- Load Financial Period Data, 268
- Lock All Toolbars, 34
- Logging In, 24

- Logic, 126
 - Hard, 126
 - Links, 12
 - Looping, 13
 - Preferred, 126
 - Primary, 126
 - Secondary, 126
 - Sequencing, 126
 - Soft, 126
- Login, 273
- Login form, 24
- Longest Path, 227
- Looping Logic, 13
- Maintain Baselines form, 232
- Maintain Relationships with External Projects, 433
- Make open-ended activities critical, 222
- Mandatory dependencies, 12
- Manual Calculation, 135
- Manufacturing Week, 118
- Margins - Printing, 194
- Mark-up Sheet, 245, 357
- Material Resources, 296
- Menus Customizable, 35
- Merge Reflection into source project, 421
- Merge WBS, 79
- Methodology Manager, 51
- Microsoft SQL Server Database, 53
- Milestones, 88
 - Finish, 88
 - Start, 88
- Modified By, 423
- Modified Date, 423
- Move Toolbar, 79
- mpp File Type, 54, 429
- mpx File Type, 54, 429
- Must Finish By date, 51, 56, 153, 336
- myPrimavera, 81
- myPrimavera Server URL, 278
- Necking, 110
- Negative Float display, 103
- Negative Lag, 12, 128
- New
 - Activity Defaults, 86
 - Data Date, 253
 - Layout, 171
- Node Separator, 80
- Nonwork Days, 69
- Nonwork Period Shading in Timescale, 119
- Notebook, 80
 - Activity, 153
 - Add Notes, 154
 - Topic, 57
 - Topic display on Gantt Chart, 111
 - Topics, 154
- Notes tab, 299
- OBS, 403
 - General tab, 403
 - Responsibility tab, 403
 - Users tab, 403
- OBS copy with project, 267
- Online HTML Help, 432
- Open Projectform, 30, 400, 402
- Opened Project, 116
- Optimize filter, 181
- Optional Client, 1, 22
- Options tab, 278
- Options tab - Printing, 196
- Oracle Database, 53
- Oracle Technology Network - OTN, 432
- Ordinal Dates, 118
- Organization Breakdown Structure, 274, 373
- Organizational Breakdown Structure, 403
- Organizational Breakdown Structure form, 273, 400, 403
- Organizing Filter Parameters, 181
- Original Duration, 247
- Original Duration,Resource, 306
- Original Lag,Resource, 306
- OTN - Oracle Technology Network, 432
- Outlining, 373
- Output Resources, 287
- Overtime, 296
- P3, 429
- Page
 - Breaks, 168
 - Numbering - Printing, 193
 - Setup, 193
 - Setup form, 192, 193, 194
- Page Tab - Printing, 193
- Parameter Filter, 179
- Parameter/Value for Global Changes, 395
- Password Policy, 275
- Password tab, 269
- Past Period Actuals, 444
- PBS - Project Breakdown Structure, 10
- pcf File Type, 53
- PDM, 12

- Percent Complete, 86, 248
 - Activity % Complete, 87, 249
 - Default % Complete, 87, 248
 - Duration % Complete, 87, 248
 - Performance % Complete, 440
 - Physical % Complete, 87, 248
 - Units % Complete, 87, 249
 - Updating, 365
- Percent Complete Type, 86
 - Duration, 361
 - Physical, 360
 - Units, 362
- Performance % Complete, 440
- Performance Measurement Baseline, 437, 438
- Personal Information, 271, 450
- PERT, 127, 142
- PERT View, 126
- pfc File Type, 389
- Phases, 6
- Physical Percent Complete Type, 360
- Planned Dates, 236
- Planned Project, 80
- Planned Start, 51, 56
- Planned Value, 437, 439
- Planning Board, Primavera Cloud, 433
- Planning Cycle, 4
- Planning Resources, 81
- plf File Type, 174, 200
- PMB, 437
- PMBOK® Guide, 6
- Portfolio, 30, 400, 402
- Portfolio Analysis, 269
- Precedence Diagramming Method, 12
- Predecessor, 127
- Predecessor form, 131
- Preferred Logic, 126
- Preserve scheduled early and late dates, 336
- Preserve the Units, Duration, and Units/Time for existing assignments, 270
- Primary Logic, 12, 126
- Primary Role, 288
- Primary Start, 150
- Primavera Change File pcf, 389
- Primavera Cloud, 22
- Primavera Project Planner P3, 54
- Primavera Web, 81, 278
- PRINCE2, 6
- Print Toolbar, 192
- Printing, 191
 - Adjust to:, 193
 - Break Page Every Group, 196
 - Fit timescale to:, 193
 - Fit to, 193
 - form, 192
 - Header and Footer, 194
 - Margins, 194
 - Options tab, 196
 - Page Numbering, 193
 - Page Setup, 191, 192, 193
 - Preview, 192
 - Print Preview, 191, 192
 - Publish to HTML, 192
 - Scaling, 193
 - Section Content, 195
 - Timescale Start
 - and Timescale Finish:, 196
 - Zoom, 192
- Priority – Activity Leveling, 337
- Professional Client, 22
- Proficiency, 20, 288, 299
- Profile, 405
 - Global, 274
 - Project, 274
- Program Plan, 6
- Progress
 - Calculation Summary, 249
 - Override, 224, 225
 - Recording, 245
 - Spotlight, 251
 - Tracking, 18
- Progress Line, 256
- Progress Line Display, 113, 114
- Progress Reporter tab, 275
- Project
 - Access, 273
 - Architect, 51, 278
 - Bar Charts, 409
 - Baseline, 234
 - Breakdown Structure, 10, 77, 373
 - Calendar, 61, 62, 89
 - Codes form, 406
 - Dates, 56
 - Details form, 27, 55, 86
 - Finish Date, 56
 - Gantt/Profiles, 410
 - ID, 51
 - Leveling Priority, 55
 - Must Finish By date, 152

- Must Finish By Date, 51
- Name, 51
- Phase, 81
- Profile, 274, 405
- Summary Activity, 164
- Tables, 409
- Toolbar, 78, 321
- WBS, 77
- Web Site Publisher, 191
- Window, 26
- Project Checker, 461
- Project Web Site URL, 455
- Publish to a Web Site, 199
- PV, 437
- Range Copy, 330, 333
- Range Paste, 330, 333
- Rate Type, 305
- Rate Types tab, 278
- Rates for Roles, 289
- RBS - Resource Breakdown Structure, 293
- Read Only, 28, 401, 412, 417
- Recalculate assignment costs after leveling, 336
- Recalculate assignment costs after scheduling, 224
- Recalculate Cost Assignment, 290
- Recalculate the Units, Duration, and Units/Time for existing assignments based on the activity
- Duration Type, 270
- Recent Projects, 28
- Recommended Practices, 5
- Recording Activities, 96
- Reflection project, 421
- Refresh Data, 44, 416
- Relationship Comments, 137, 451
- Relationships, 127
 - Add, 126, 143
 - Chain Linking, 133
 - Delete, 143
 - Driving, 145
 - Edit, 130, 143
 - form, 143
 - Graphically Adding, 130
 - Link Activities, 133
 - Predecessor, 127
 - Removing, 130
 - Successor, 127
- Remaining Duration, 247
- Remaining Early, 447
- Remaining Late, 447
- Remaining Start, 247
- Removing Roles, 316
- Rename Calendar, 66
- ReNUMBER Activity ID based on selected activities form, 92
- ReNUMBER Activity IDs form, 79
- ReNUMBERing Activity IDs, 92
- Report Headers and Footers form, 277
- Report Writer, 198
- Reporting, 191
- Reports, 197
 - Batch, 198
 - Global Change, 388
 - Groups, 197
 - Publish to a Web Site, 199
 - Tab, 277
 - Toolbar, 198
 - Window, 197
 - Wizard, 198
 - Woolbar, 198
- Reset AllToolbars, 34
- Reset Original Durations and Units to Remaining, 358
- Reset Remaining Duration and Units to Original, 358
- Resource
 - Adding, 294
 - Analyses Layout, 410
 - Analysis tab, 269
 - Assigning, 318, 323
 - Assignments, 358
 - Assignments Window, 214
 - Auto Compute Actuals, 297
 - Breakdown Structure - RBS, 293
 - Calendar, 60, 63, 296, 356
 - Codes, 295, 382
 - Codes form, 382
 - Cost, 304
 - Curves, 346
 - Default Rates, 305
 - Dependent Activity Type, 88, 310
 - Dependent Calendar, 60, 65
 - Details form, 316
 - Group, 286
 - Individual, 286
 - Input, 286
 - Labor, 303
 - Lag, 320
 - Leveling, 335

- Limit, 346
- Nonlabor, 303
- Original Duration, 306
- Original Lag,, 306
- Output, 287
- Proficiency, 299
- Quantity, 304
- Rate Type, 51, 305
- Rate Types form, 278
- Removing, 318
- Shifts, 299, 341
- tab, 305
- Types, 295
- Updating, 365
- Usage Profile, 332
- Usage Profile Options, 332
- Usage Spreadsheet, 330
- Resource/Time Format, 266
- Resources
 - tab, 366
- Resources Window, 64, 285, 293
- Responsible Manager, 51, 80, 267
- Restoring a Baseline, 232
- Resume, 254
- Retain Lag, 133, 271, 451
- Retained Logic, 224, 225
- Risk Analysis, 9, 17
- Risk and Opportunity Analysis, 9
- Risk Mitigation, 9
- Risk Types, 281
- Role Codes, 291, 385
- Roles, 20
 - Assigning, 316
 - form, 288
 - Removing, 316
 - tab, 299
- Rolling Wave, 6
- Row Height Formatting, 100, 116
- RPs, 5
- Saving
 - Additional Project Information, 57
 - Baseline, 232
- Scaling - Printing, 193
- Schedule automatically when a change affects dates, 223
- Schedule Comparison, 40, 200, 210, 279
- Schedule form, 135, 244, 255
- Schedule Options, 283, 413
- Schedule Options form, 220, 224, 244
- Schedule Updating, 250
- Scheduling the Project, 135
- S-Curves, 447
- SDK, 425
- Secondary Constraint, 150
- Secondary Logic, 126
- Section Content - Printing, 195
- Security Profiles, 400, 405
- Security Profiles form, 274
- Select Code form, 376
- Select Project form, 232
- Select Subject Area, 390
- Send Project, 44
- Sequencing Logic, 12, 126
- Set Default Project form, 283
- Set Language, 284
- Setting Baseline, 234
- Setup Filters tab, 271
- Shared, 28, 412, 417
- Shared Resource Calendar, 63
- Shift Calendar, 118
- Shifts, 299
- Show bar when collapsed, 109
- Show Bars/Curves, 447
- Show decimal digits, 266
- Show Earned Value Curves, 447
- Show full menus after a short delay, 34, 35, 45
- Show Group Totals, 163
- Show Icons, 116
- Show Legend, 112
- Show Relationships, 112
- Shrink vertical grouping bands, 164
- Sight Lines, 113
- Single Filter Applying, 178
- Slack, 13
- Slack, Lean Task, 433
- Soft Logic, 126
- Software Developers Kit, 425
- Sort Activities, 167
- Sort form, 96, 167
- Sort Order
 - Move Down, 167
 - Move Up, 167
- Sorting Activities, 96
- Specify the interval to summarize and store resource spreads, 278, 407, 409
- Spell Check, 97
- Spending Plan, 80
- Stacked Histogram, 332, 410

- Staffed Remaining Units, 287
- Stage Plan, 6
- Stakeholder Analysis, 9
- Stand-Alone, 22, 24, 265, 272
- Start
 - No Earlier Than Constraint, 148
 - Variance, 255
- Start Milestone, 88, 310
- Starting Day of Week, 38, 275
- Start-to-Finish Relationship, 127
- Start-to-Start Relationship, 127
- Startup Filters, 271
- Startup Window, 267
- Status, 214, 244
 - Date, 56, 214, 354
 - WBS, 80
- Status Bar, 35
- Status of User Acceptance, 280, 450
- Status tab, 250, 366
- Statusing Report, 245, 357
- Steps, 93, 358, 360, 362
- Store Period Performance, 282, 358
- Store Period Performance form, 443
- Stored Images, 195, 450
- Sub-project, 6
- Successor, 127
- Successor form, 131
- Summaries, 164
- Summarizing Projects, 407
- Summary Activities, 97
- Summary Progress Calculation, 249
- SureTrak, 54
- Suspend and Resume, 254
- System Breakdown Structure, 373
- Tab
 - Activity Status, 151
 - Application, 267
 - Assistance, 267
 - Calculations, 270, 307, 309, 319
 - Codes, 374, 406
 - Collapsed Bar, 112
 - Data Date, 113
 - Data Limits, 276
 - Dates, 266
 - Discussion, 432
 - Earned Value, 277
 - General, 275
 - ID Lengths, 276
 - Notes, 299
 - Options, 278
 - Password, 269
 - Progress Reporter, 275
 - Rate Types, 278
 - Reports, 277
 - Resource Analysis, 269
 - Resources, 305, 366
 - Roles, 299
 - Setup Filters, 271
 - Status, 250, 366
 - Time Periods, 276
 - Timesheets, 299
 - User Defined Details, 380, 451
- Table, Font and Row form, 116
- Target, 4, 214
- Task Dependent, 88, 310
- Tasks, 94, 453
- TCM, 5
- Team Plan, 6
- Technique for computing Estimate to Complete (ETC), 277
- Technique for computing performance percent complete, 277, 441
- Techniques for Estimate to Complete (ETC), 446
- Temporary Values
 - Global Change, 395
- Terminology, 40, 279
- Text Boxes, 119
- Text Colors, 121
- Time Periods tab, 276
- Time-Distributed Data, 269
- Timescale, 117
 - Date Interval, 118
 - form, 117
 - Format, 117
 - Formatting, 100
 - Ordinal Dates, 118
 - Shading, 119
- Timescale Start and Timescale Finish - Printing, 196
- Timescaled Logic Diagram, 200, 376
- Timesheets, 223, 299
- Timesheets tab, 299
- Toolbar, 33
 - Activity, 130
 - Bottom Layout, 172
 - Command, 97, 133
 - Edit, 79, 142, 143

- Enterprise, 197
- Move, 79
- Print, 192
- Project, 78, 321
- Reports, 198
- Reset AllToolbars, 34
- Tools, 168, 251
 - Top Layout, 78, 142, 143, 172
- Tools toolbar, 168, 251
- Top Layout toolbar, 78, 142, 143, 172
- Top-Down Budgeting, 20
- Total Cost Management Framework, 5
- Total Float, 14, 135, 145
- Total Float less than or equal to, 226
- Trace Logic, 144
 - Layout, 173
 - Options form, 173
- Tracking Layout, 409
- Tracking Progress, 18, 214, 244
- Tracking Window, 81, 269, 409
- TSLD, 200
- Type
 - Activity, 20, 63, 88
 - Duration, 86
 - Percent Complete, 86, 248
 - Resource Rate, 51
- Undo, 96
- Unit Spread, 292
- Units Format, 265
- Units Percent Complete Type, 362
- Units/Time Format, 266
- Unopened Project, 116
- Unread Comments, 432
- Unstaffed Remaining Units, 287
- Update
 - Activity, 250
 - Baselines, 233
 - Progress, 252, 253
 - Schedules, 250
- Updating, 214, 244
- Updating a Complete activity, 250
- Updating a Resourced Schedule, 356
- Updating an activity that has not started, 251
- Updating an In-progress activity, 250
- Updating Expenses, 368
- Updating the Schedule, 363
- Use assigned calendar to specify the number of work hours for each time period, 70, 71, 276
- Use Expected Finish Dates, 223
- Use scheduling options for, 416
- Use scheduling options from, 283, 401, 413
- User Defined Fields, 379
- User Defined Fields tab, 380, 451
- User Password form, 269
- User Preferences, 36
 - Personal Information, 450
- User Preferences form, 265, 308, 323
- Users form, 273, 411
- Utilities, Oil, and Gas, 40, 279
- View
 - Additional Activities View, 436
- Visualizer, 53, 200, 210, 376
- Visualizer Layouts, 460
- VLF, 53
- WBS, 6
 - Activity, 312
 - Add, 79
 - Bands, 97
 - Categories, 81, 281
 - Copy, 79
 - Delete, 79
 - form, 95
 - Merge, 79
 - Milestones, 80, 441
 - Name, 80
 - Node, 80
 - Node Separator, 80
 - Options form, 79
 - Organizing Activities, 77
 - Project, 77
 - Reordering, 97
 - Window, 78
 - Work Breakdown Structure, 11
- Web Access Server URL, 278
- Web Client, 22
- Web Site, 199
- Web Site Publisher, 191
- Week of the Year, 118
- What's New, 42
- What-if Project, 80, 116
- When calculating earned value from a baseline use, 438
- When scheduling progressed activities use, 134, 224

Window

- Activities, 29
- Activity Network, 144
- Application Startup, 267
- Projects, 26
- Reports, 197
- Resource Assignments, 214
- Resources, 64, 285, 293
- Startup, 267
- Tracking, 81, 269
- WBS, 78

Windows Client, 22, 23

Wizards, 267

Work After Date, 354

Work Breakdown Structure, 6, 11

Work Package, 6

Work Products and Documents Window, 94

Working Hours, 68

WPs & Docs, 80

xer File Type, 427

xls File Type, 54

xml File Type, 53, 429

Zoom

- Printing, 192

Sample Book with two chapters